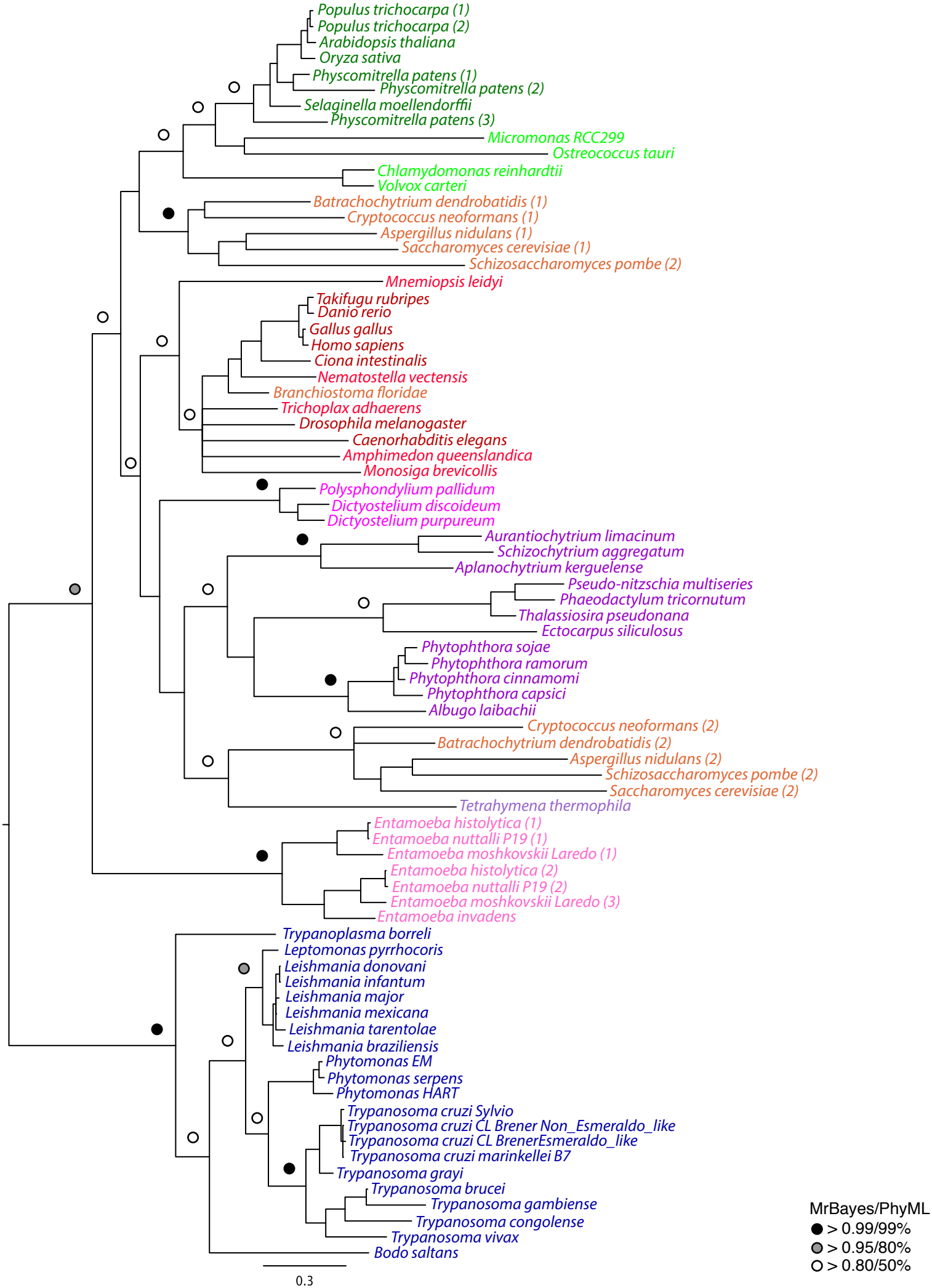
Populus trichocarpa (1)
Populus trichocarpa (2)
Arabidopsis thaliana
Oryza sativa
Physcomitrella patens (1)
Physcomitrella patens (2)
Selaginella moellendorffii
Physcomitrella patens (3)
Micromonas RCC299
Ostreococcus tauri
Chlamydomonas reinhardtii
Volvox carteri
Batrachochytrium dendrobatidis (1)
Cryptococcus neoformans (1)
Aspergillus nidulans (1)
Saccharomyces cerevisiae (1)
Schizosaccharomyces pombe (2)
Mnemiopsis leidyi
Takifugu rubripes
Danio rerio
Gallus gallus
Homo sapiens
Ciona intestinalis
Nematostella vectensis
Branchiostoma floridae
Trichoplax adhaerens
Drosophila melanogaster
Caenorhabditis elegans
Amphimedon queenslandica
Monosiga brevicollis
Polysphondylium pallidum
Dictyostelium discoideum
Dictyostelium purpureum
Aurantiochytrium limacinum
Schizochytrium aggregatum
Aplanochytrium kerguelense
Pseudo-nitzschia multiseries
Phaeodactylum tricornutum
Thalassiosira pseudonana
Ectocarpus siliculosus
Phytophthora sojae
Phytophthora ramorum
Phytophthora cinnamomi
Phytophthora capsici
Albugo laibachii
Cryptococcus neoformans (2)
Batrachochytrium dendrobatidis (2)
Aspergillus nidulans (2)
Schizosaccharomyces pombe (2)
Saccharomyces cerevisiae (2)
Tetrahymena thermophila
Entamoeba histolytica (1)
Entamoeba nuttalli P19 (1)
Entamoeba moshkovskii Laredo (1)
Entamoeba histolytica (2)
Entamoeba nuttalli P19 (2)
Entamoeba moshkovskii Laredo (3)
Entamoeba invadens
Trypanoplasma borreli
Leptomonas pyrrhocoris
Leishmania donovani
Leishmania infantum
Leishmania major
Leishmania mexicana
Leishmania tarentolae
Leishmania braziliensis
Phytomonas EM
Phytomonas serpens
Phytomonas HART
Trypanosoma cruzi Sylvio
Trypanosoma cruzi CL Brener Non_Esmeraldo_like
Trypanosoma cruzi CL BrenerEsmeraldo_like
Trypanosoma cruzi marinkellei B7
Trypanosoma grayi
Trypanosoma brucei
Trypanosoma gambiense
Trypanosoma congolense
Trypanosoma vivax
Bodo saltans
0.3
MrBayes/PhyML
> 0.99/99%
> 0.95/80%
> 0.80/50%