

Supporting Information

Tandem Blaise/retro-Blaise Reaction for the Nitrile-Mediated Regioselective Intermolecular Addition of Unstabilized Zinc Ester Enolates (Reformatsky Reagents) to 1-Alkynes and 1,3-Enynes

Ju Hyun Kim, Yu Sung Chun, Sang-gi Lee*

Department of Chemistry and Nano Science, Ewha Womans University, Seoul 120-750, Korea

sanggi@ewha.ac.kr

List

Copies of ^1H spectra of compound 4a-d and 5a-d -----	S2
Copies of ^1H and ^{13}C spectra of compounds 4a/5a – 4t/5t -----	S3-S80
Copy of ^1H and ^{13}C spectra of compound 6 -----	S81-S82
Copy of ^1H and ^{13}C spectra of compounds 8 -----	S83-S84
Copies of ^1H and ^{13}C spectra of compounds 9a – 9d -----	S85-S92

Copies of ¹H spectra of compound **4a-d** and **5a-d**

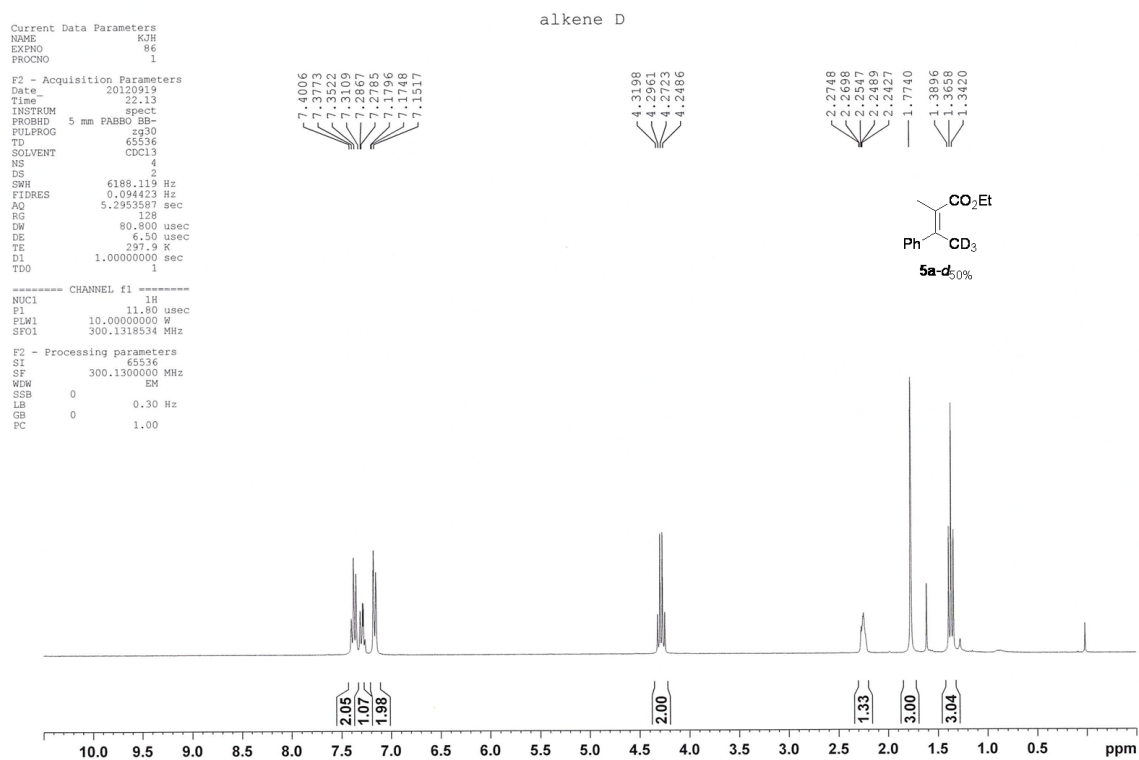
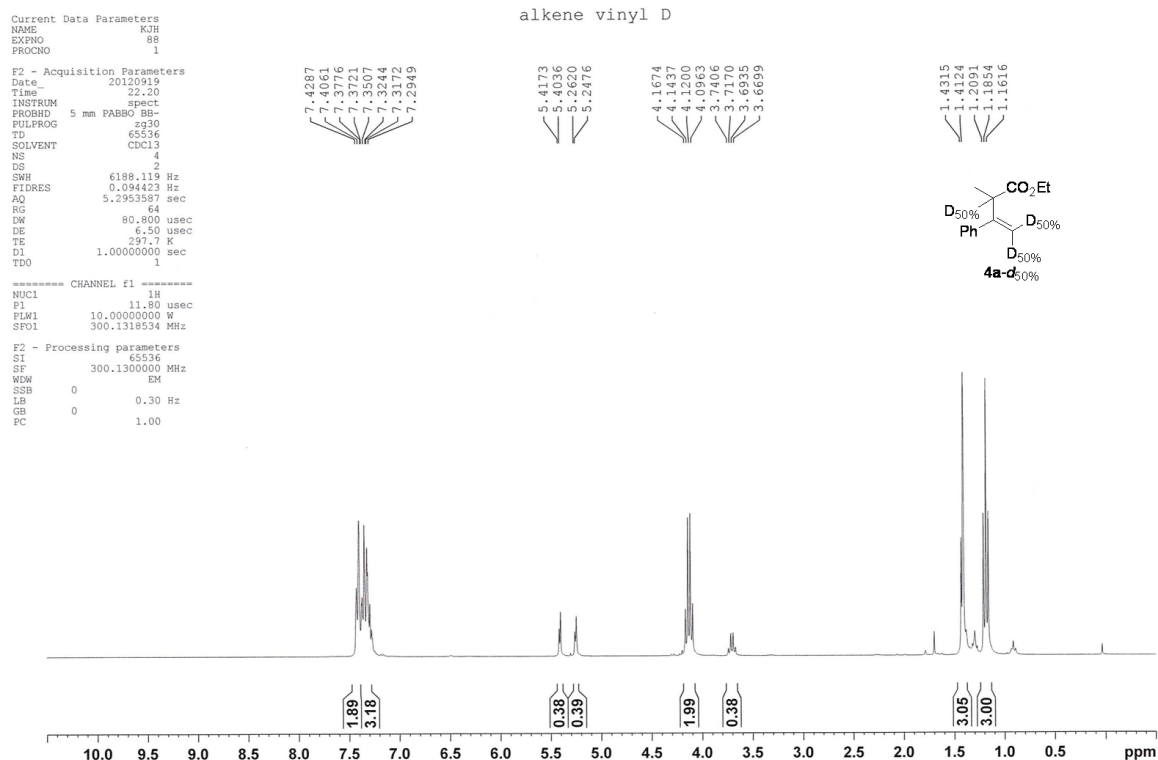

Copies of ^1H spectra of compound **4a**

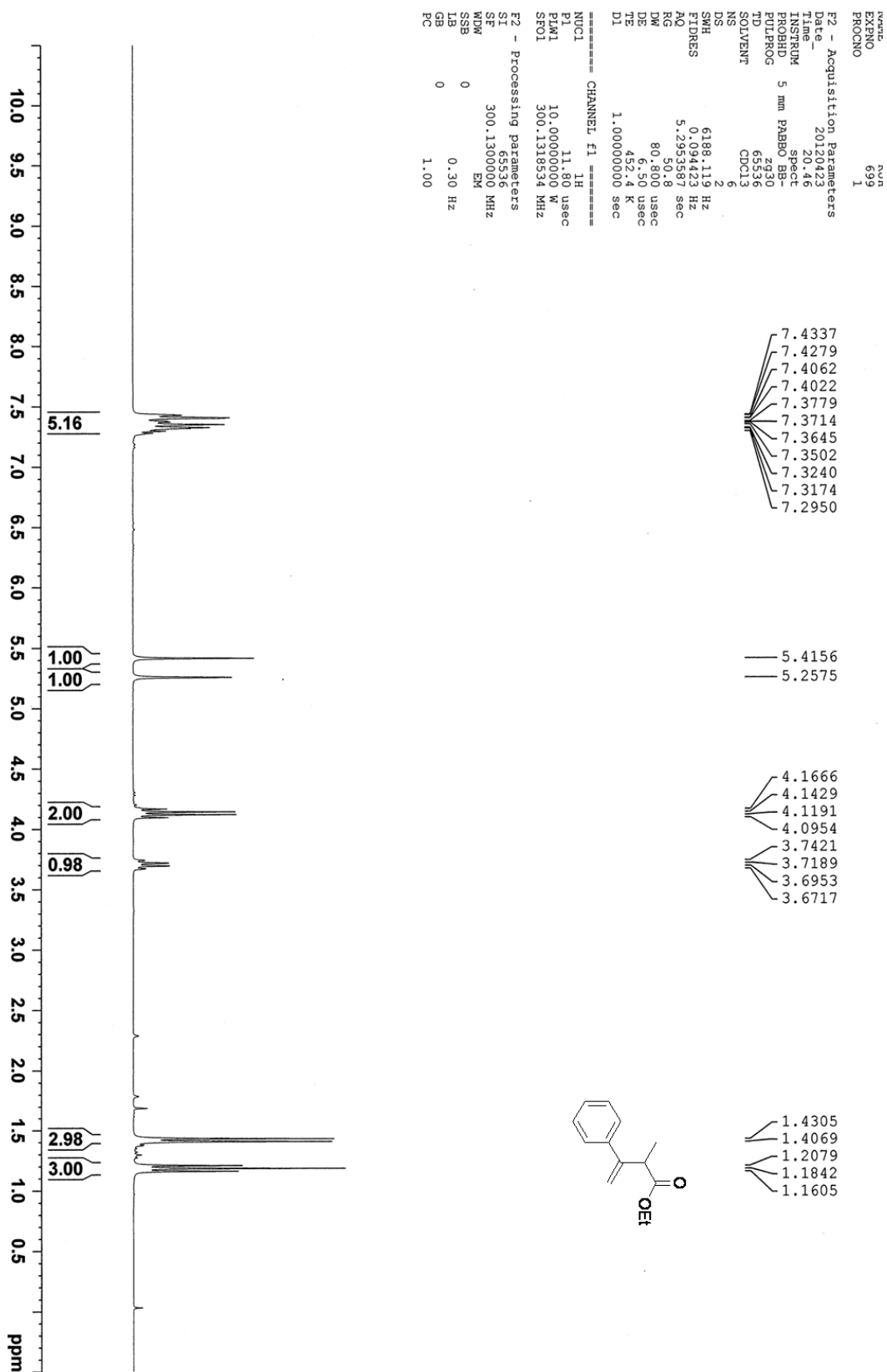

Copies of ^{13}C spectra of compound **4a**

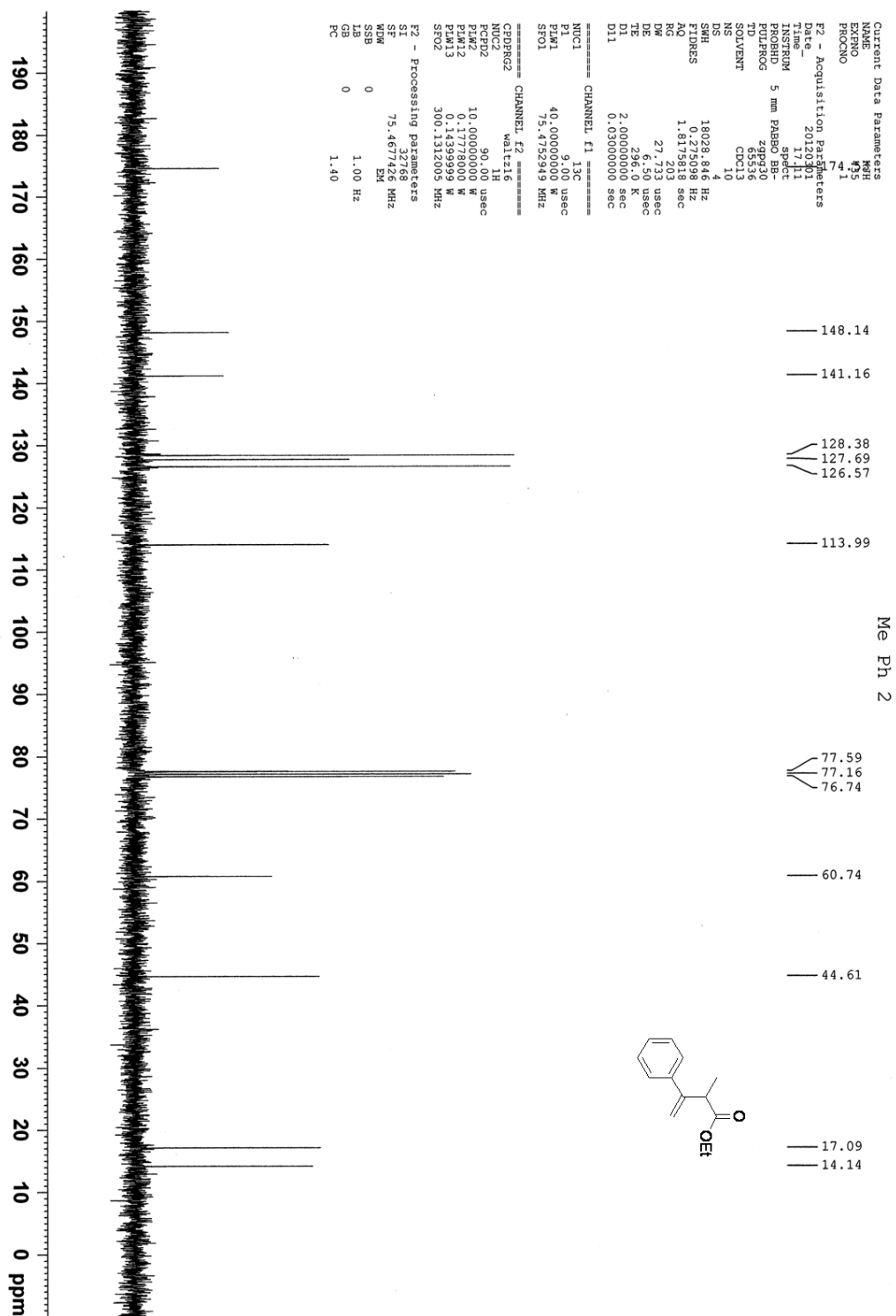

Copies of ^1H spectra of compound **5a**

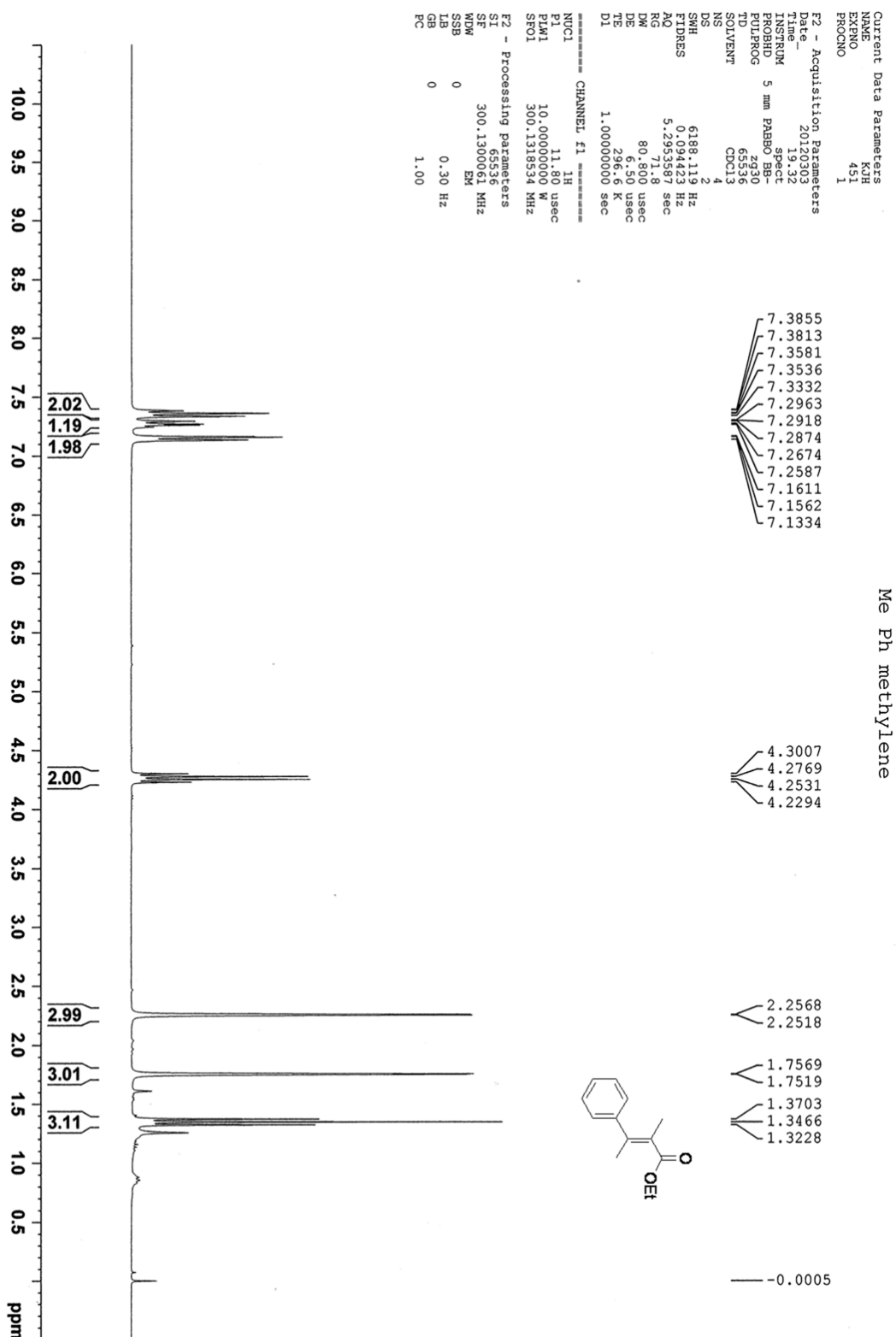

Copies of ^{13}C spectra of compound **5a**

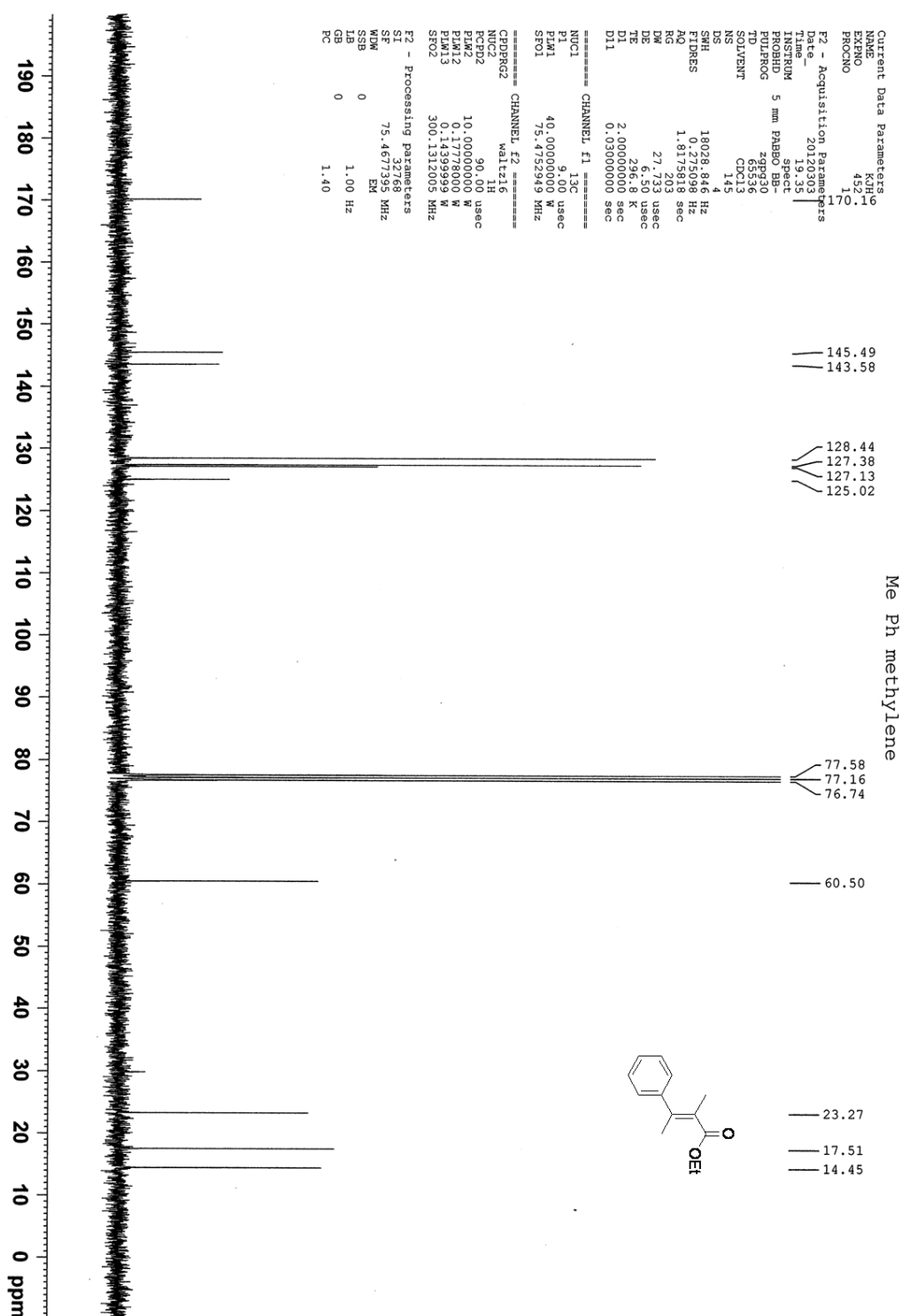

Copies of ^1H spectra of compound **4b**

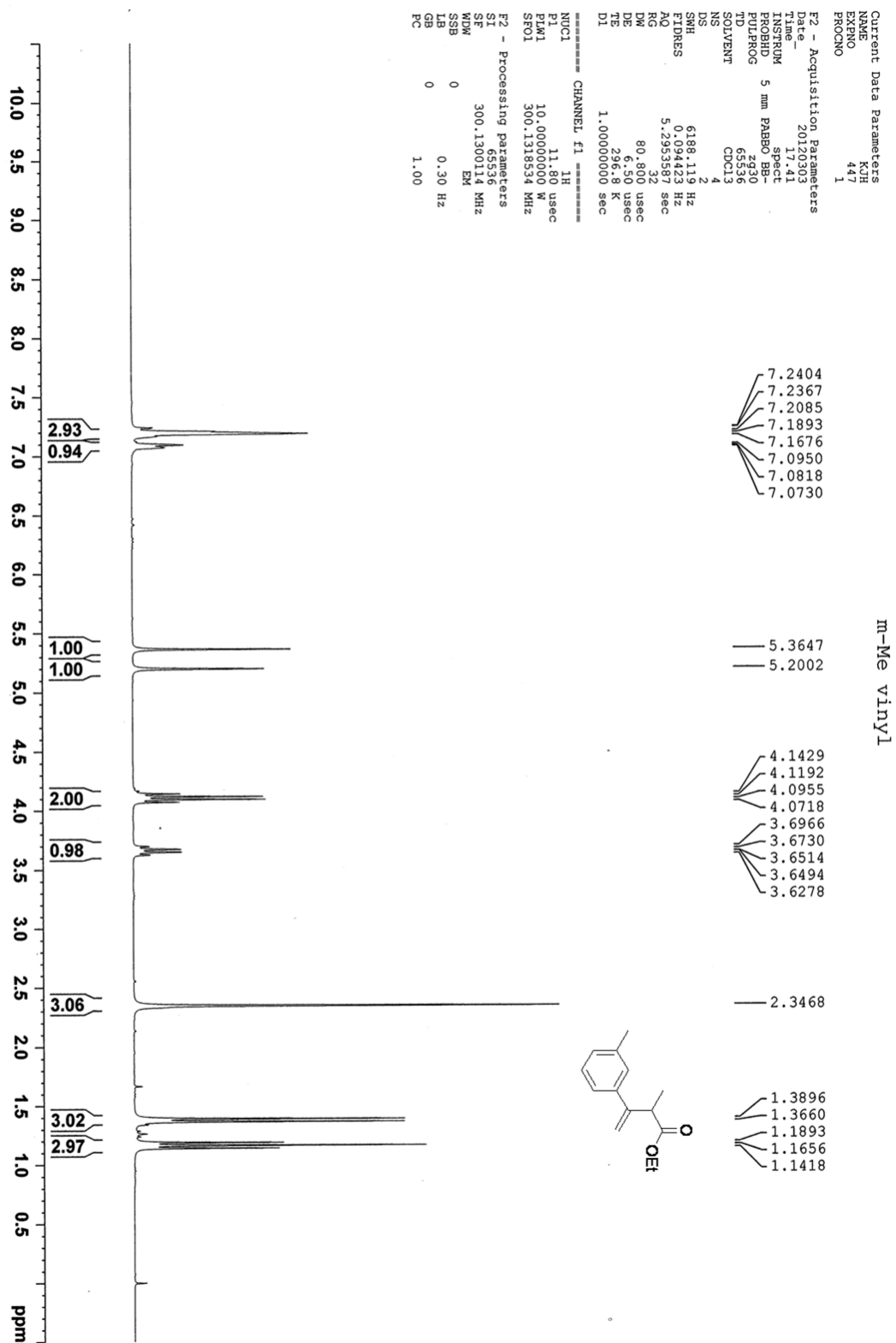

Copies of ^{13}C spectra of compound **4b**

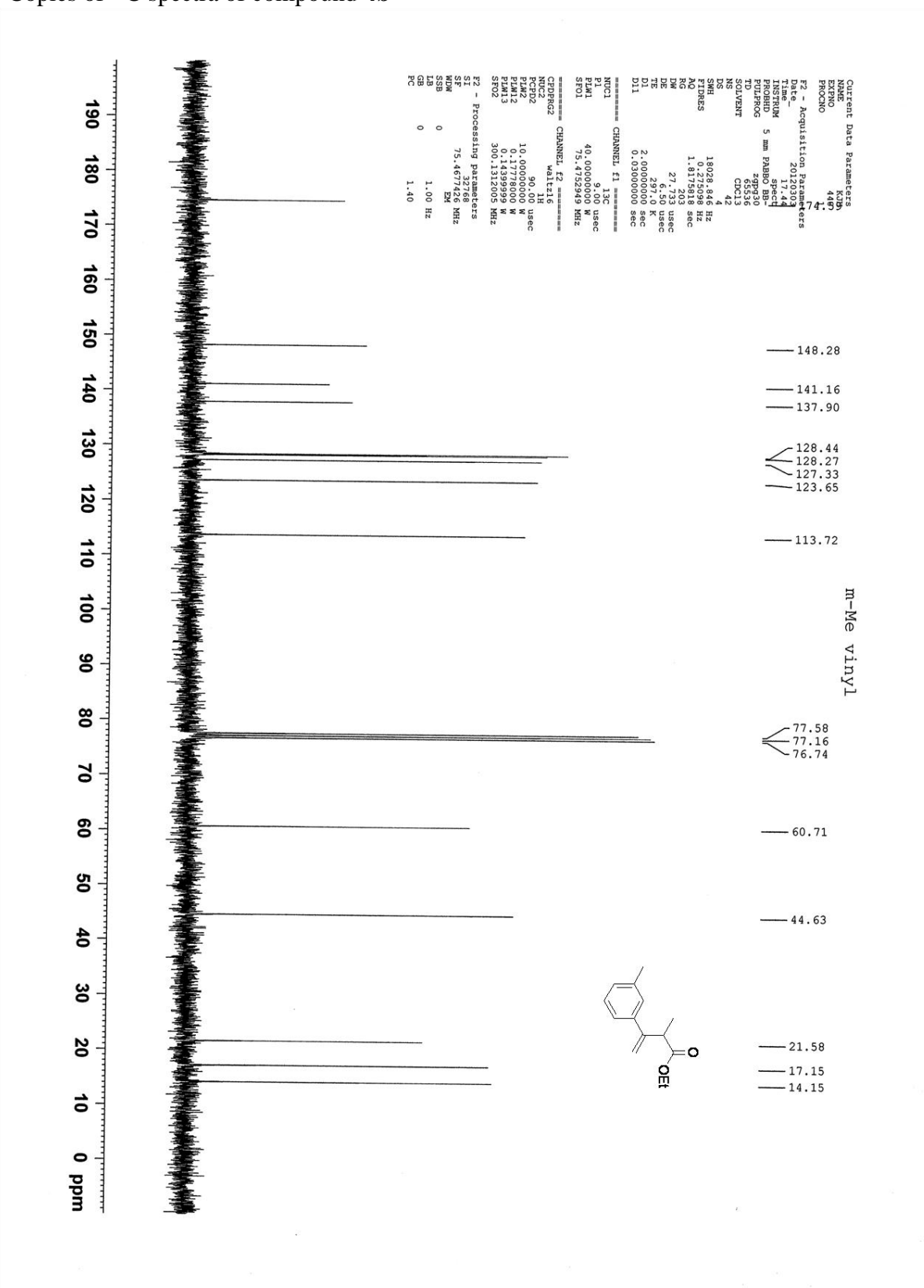

Copies of ^1H spectra of compound **5b**

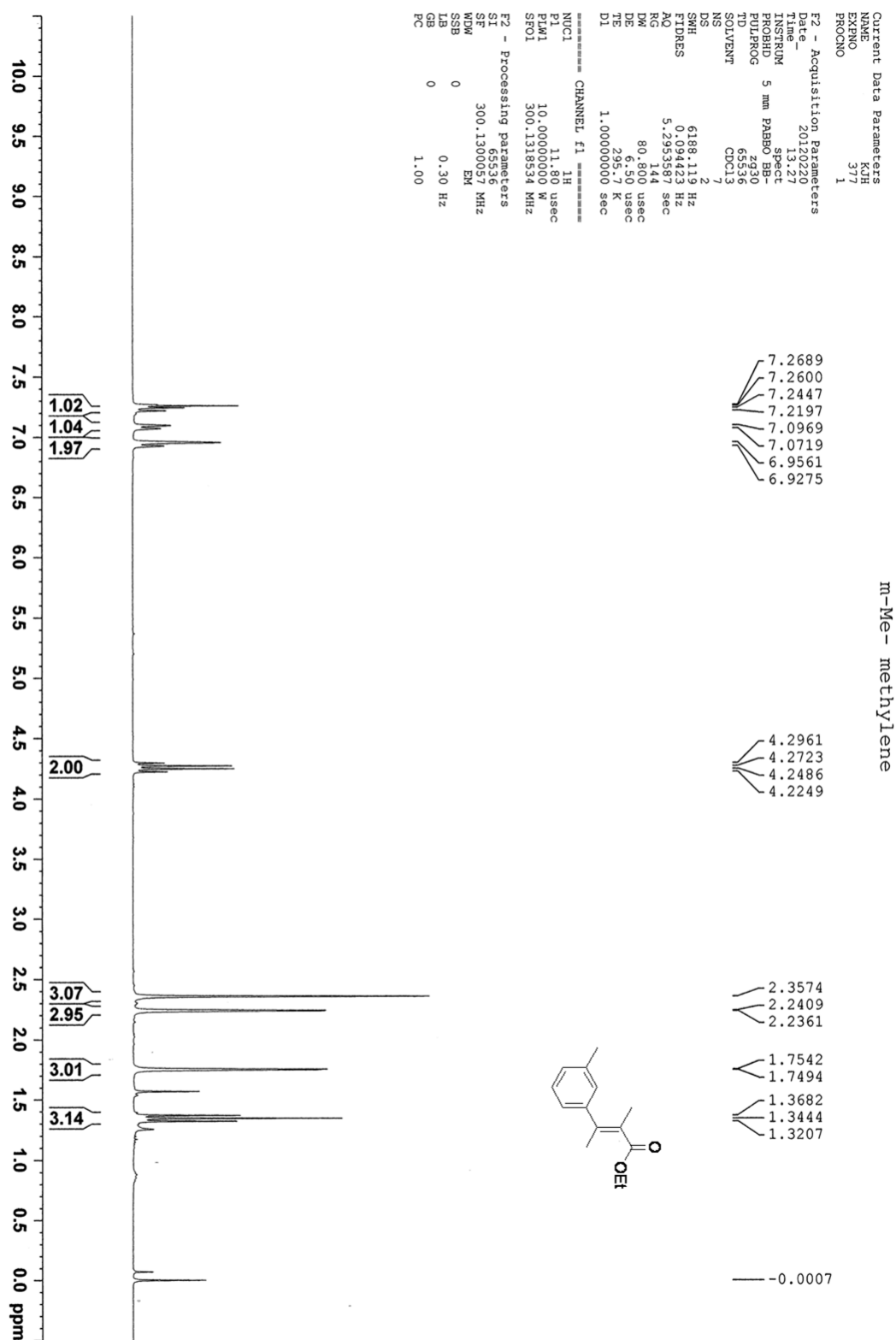

Copies of ^{13}C spectra of compound **5b**

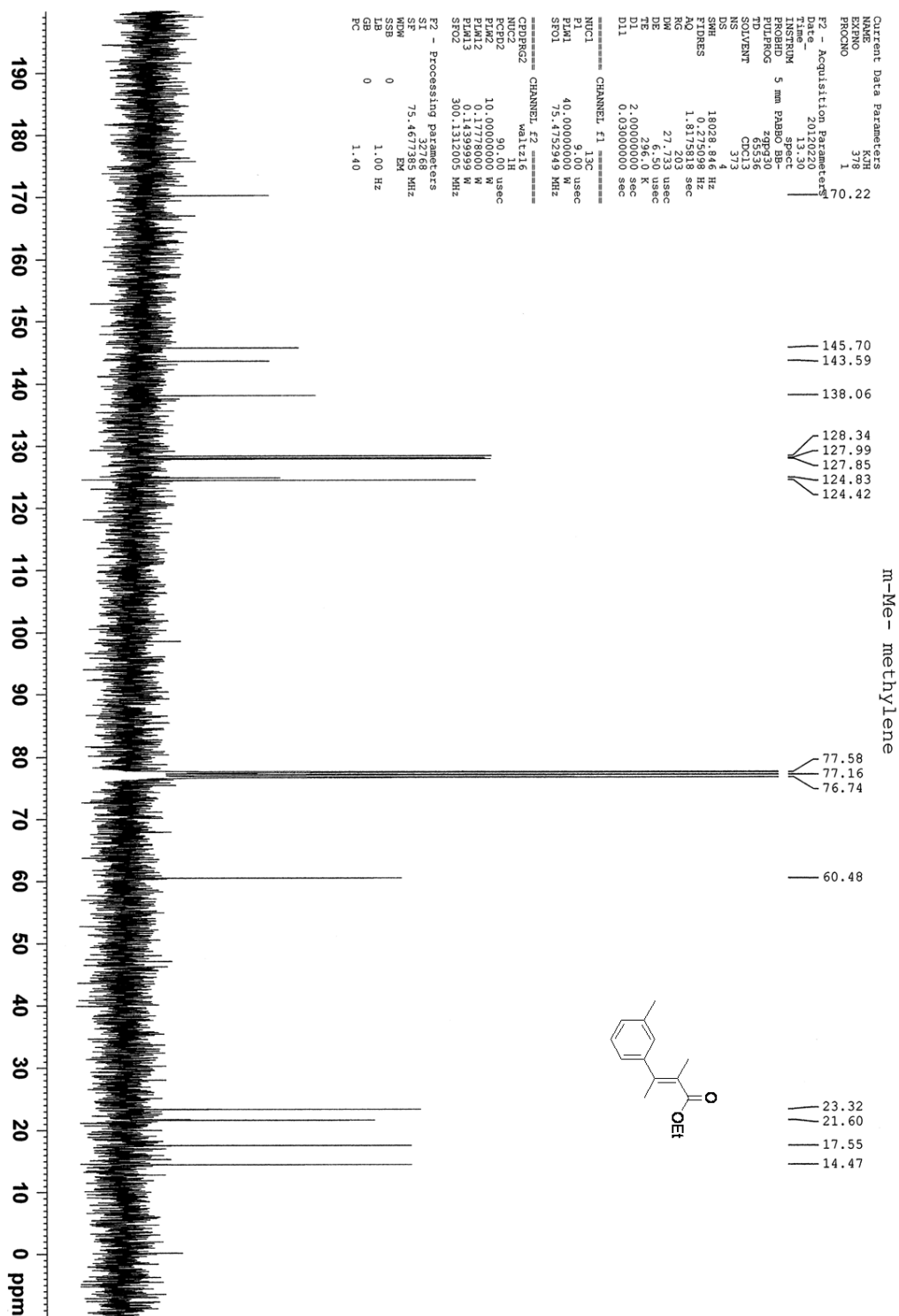

Copies of ^1H spectra of compound **4c**

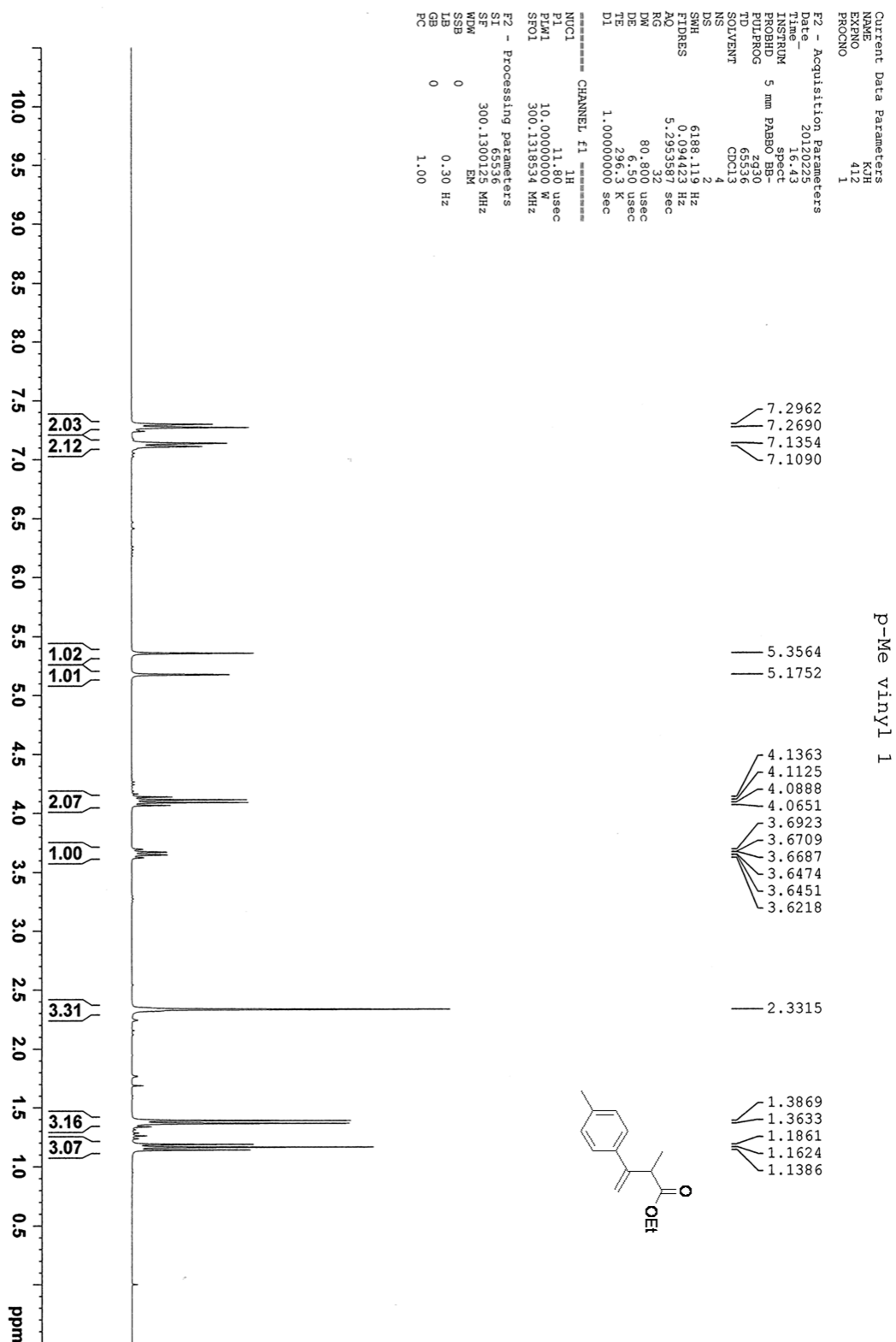

Copies of ^{13}C spectra of compound **4c**

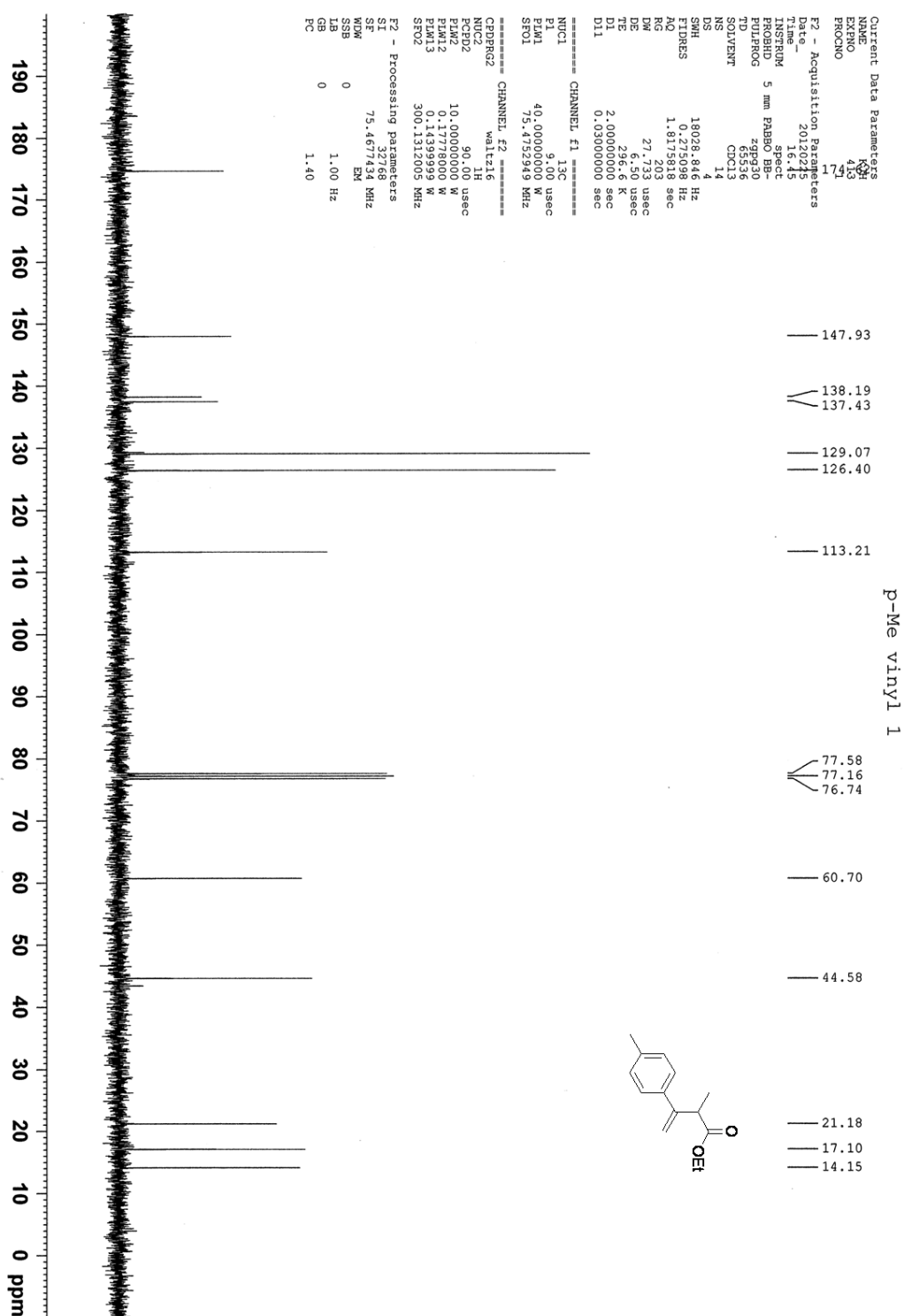

Copies of ^1H spectra of compound **5c**

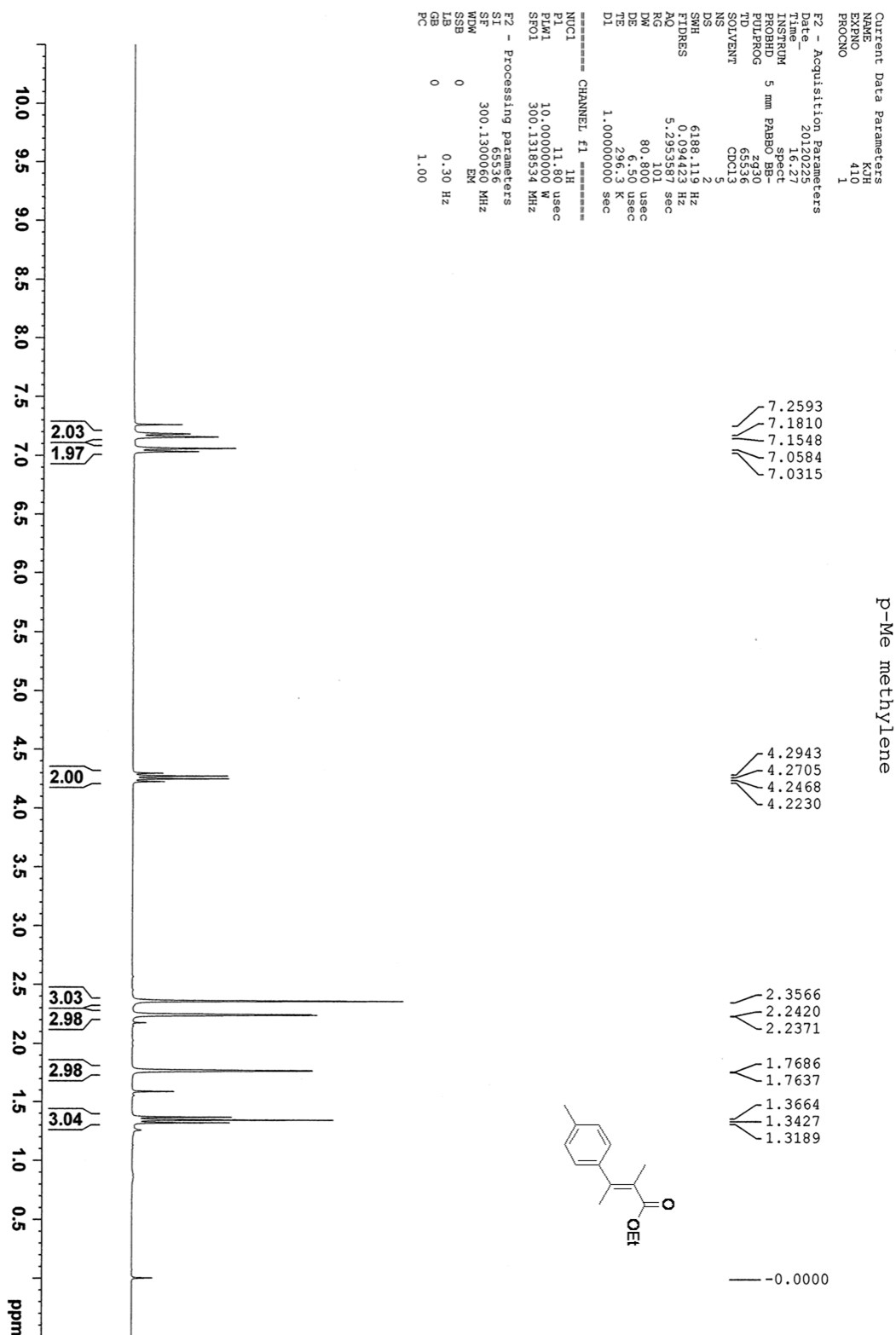

Copies of ^{13}C spectra of compound **5c**

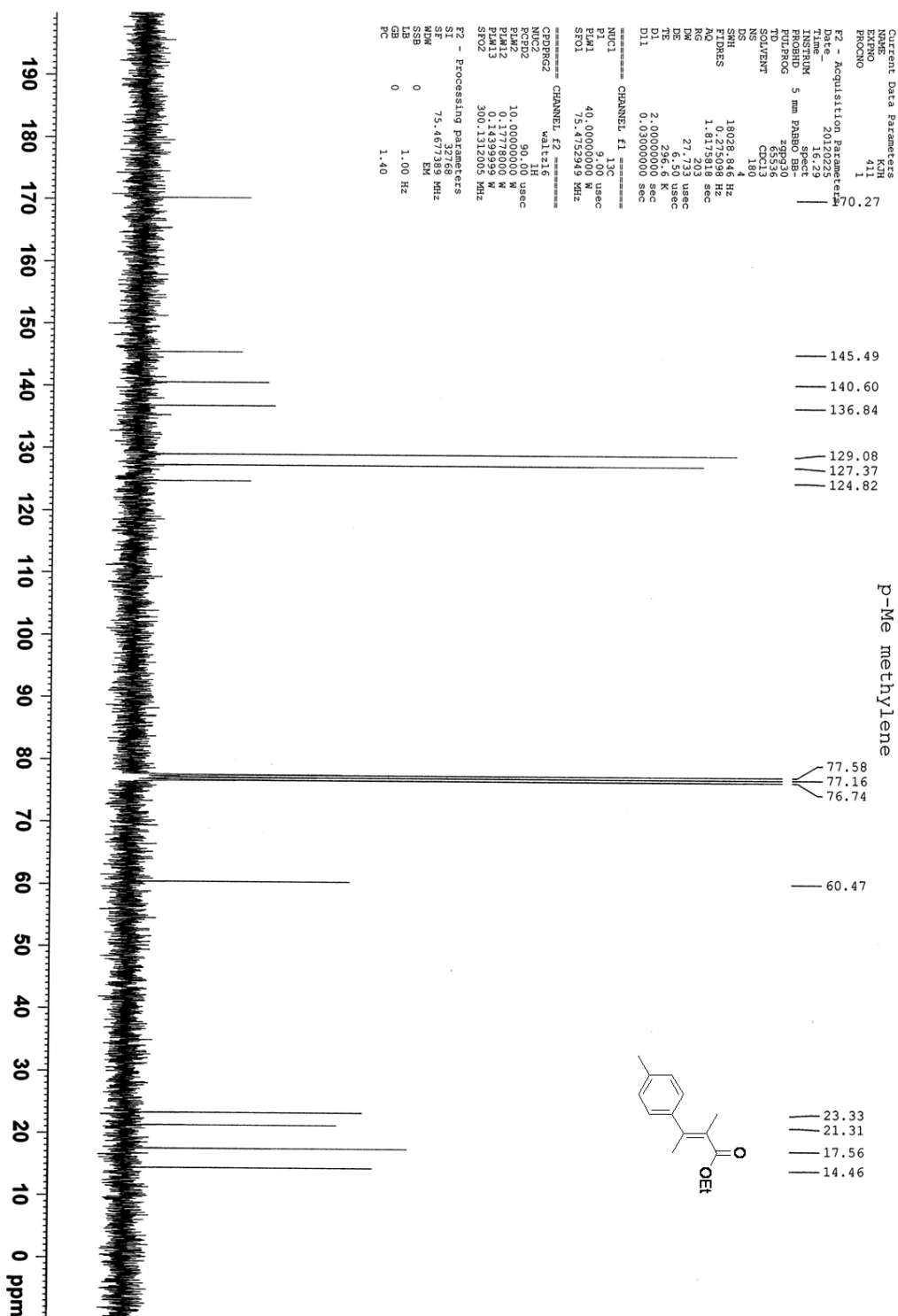

Copies of ^1H spectra of compound **4d**

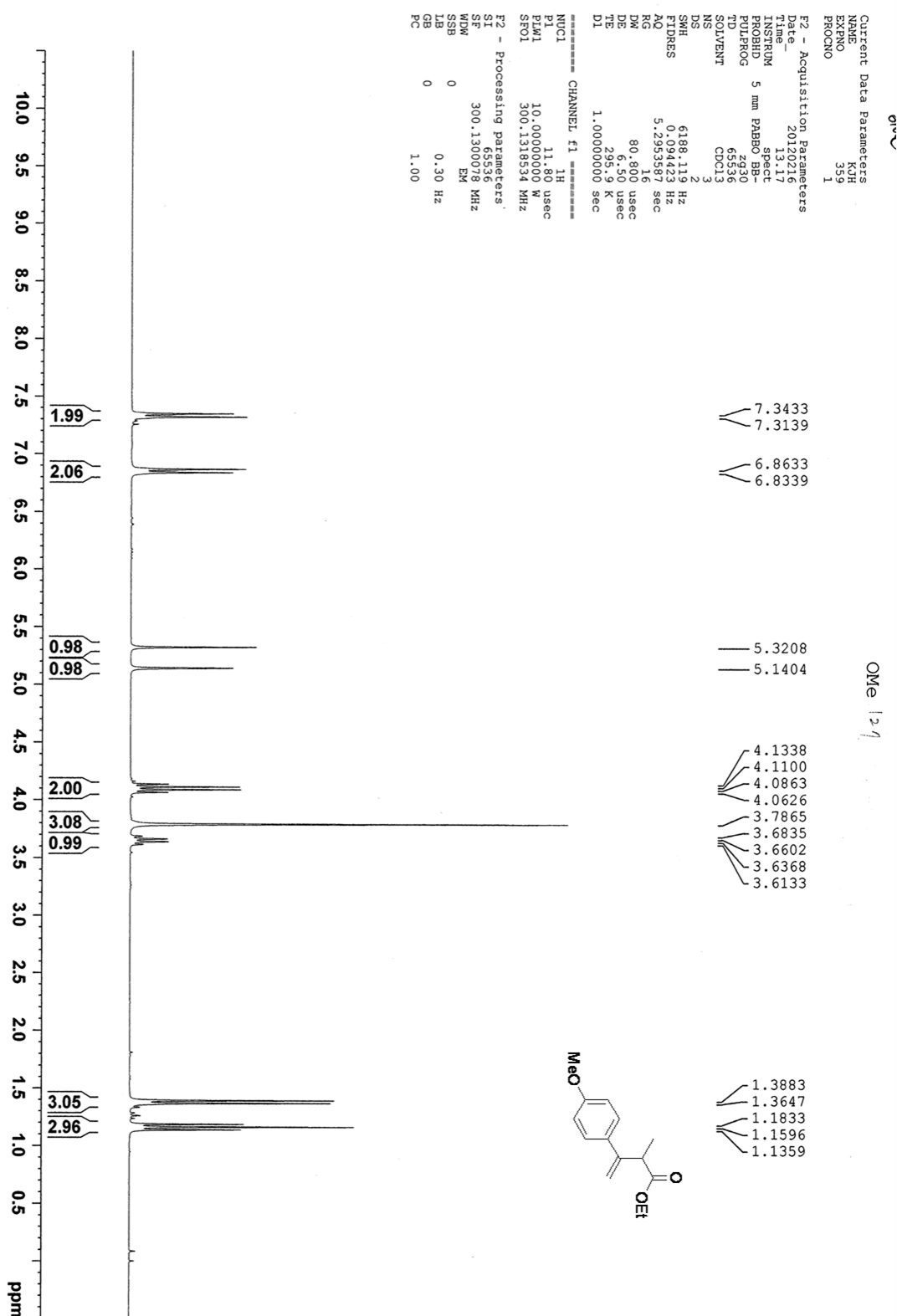

S16

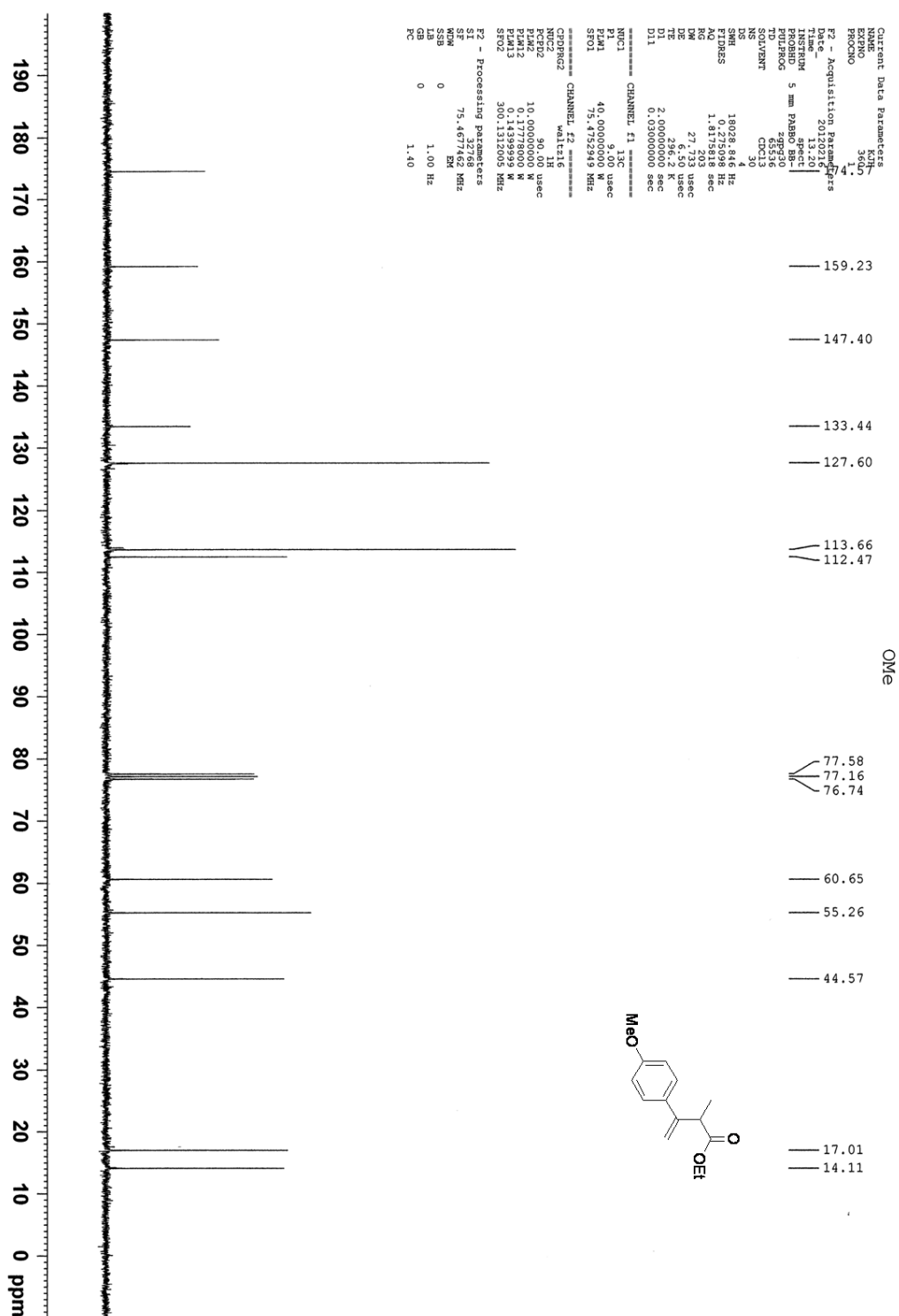

Copies of ^1H spectra of compound **5d**

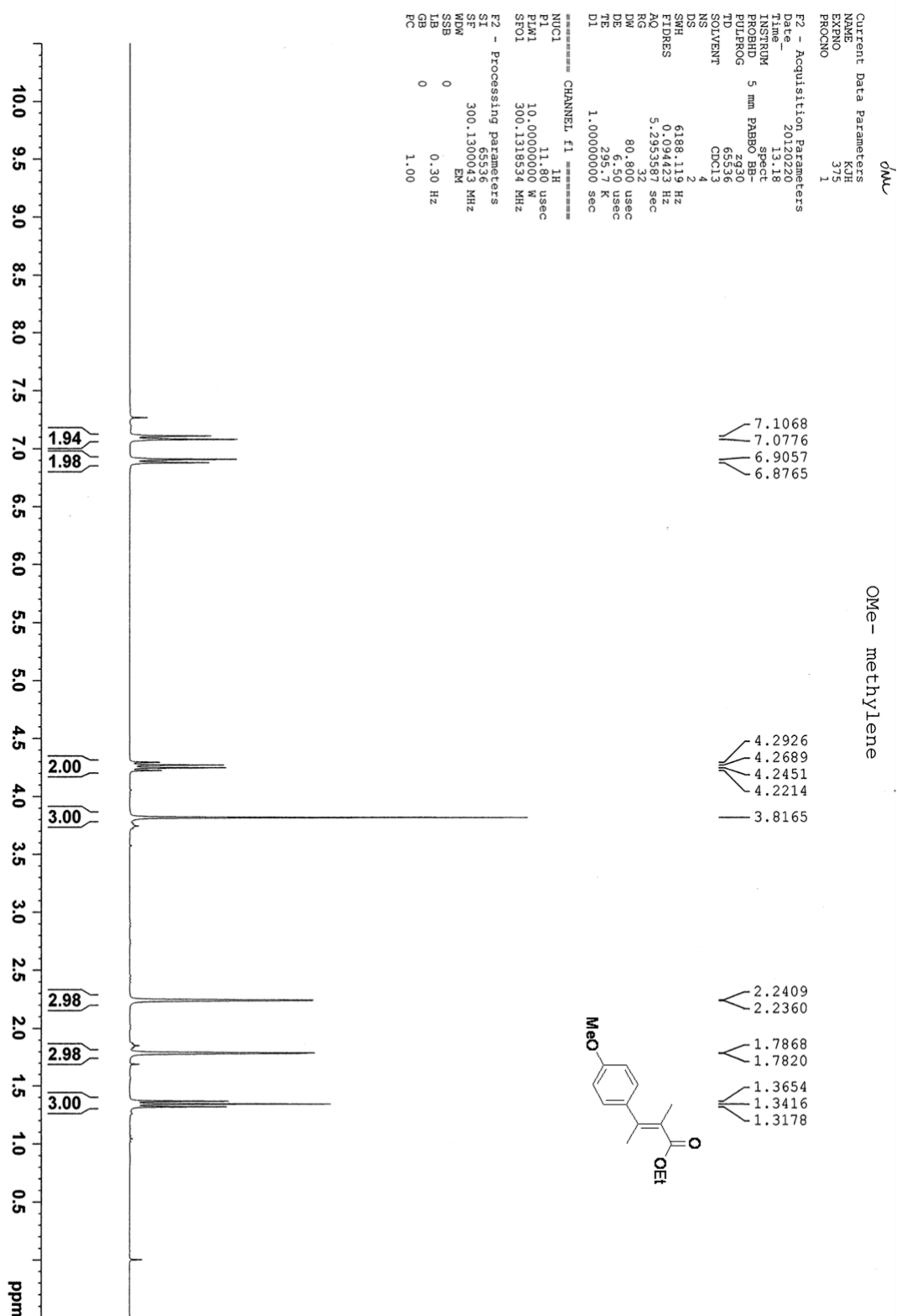

S18

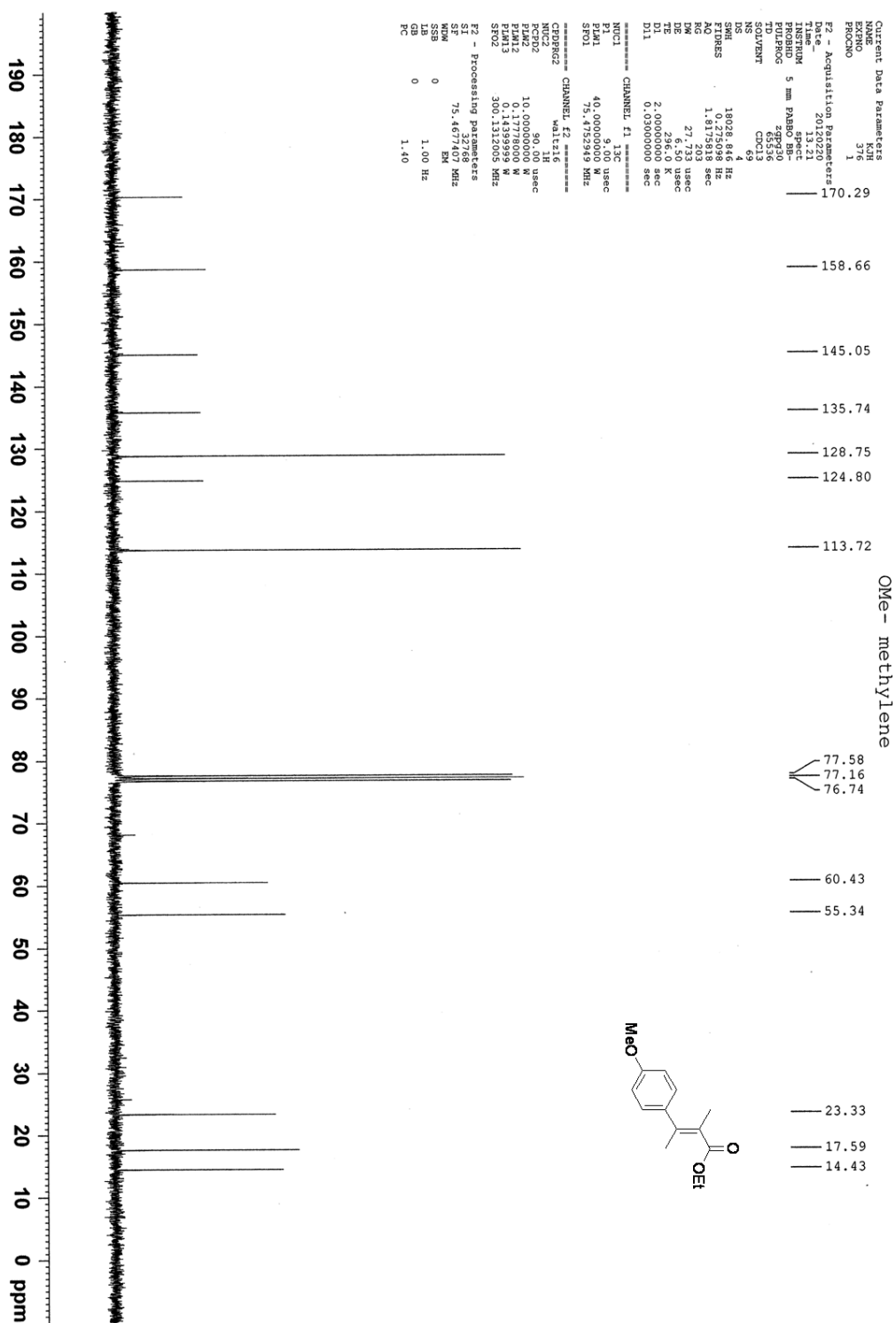

Copies of ^1H spectra of compound **4e**

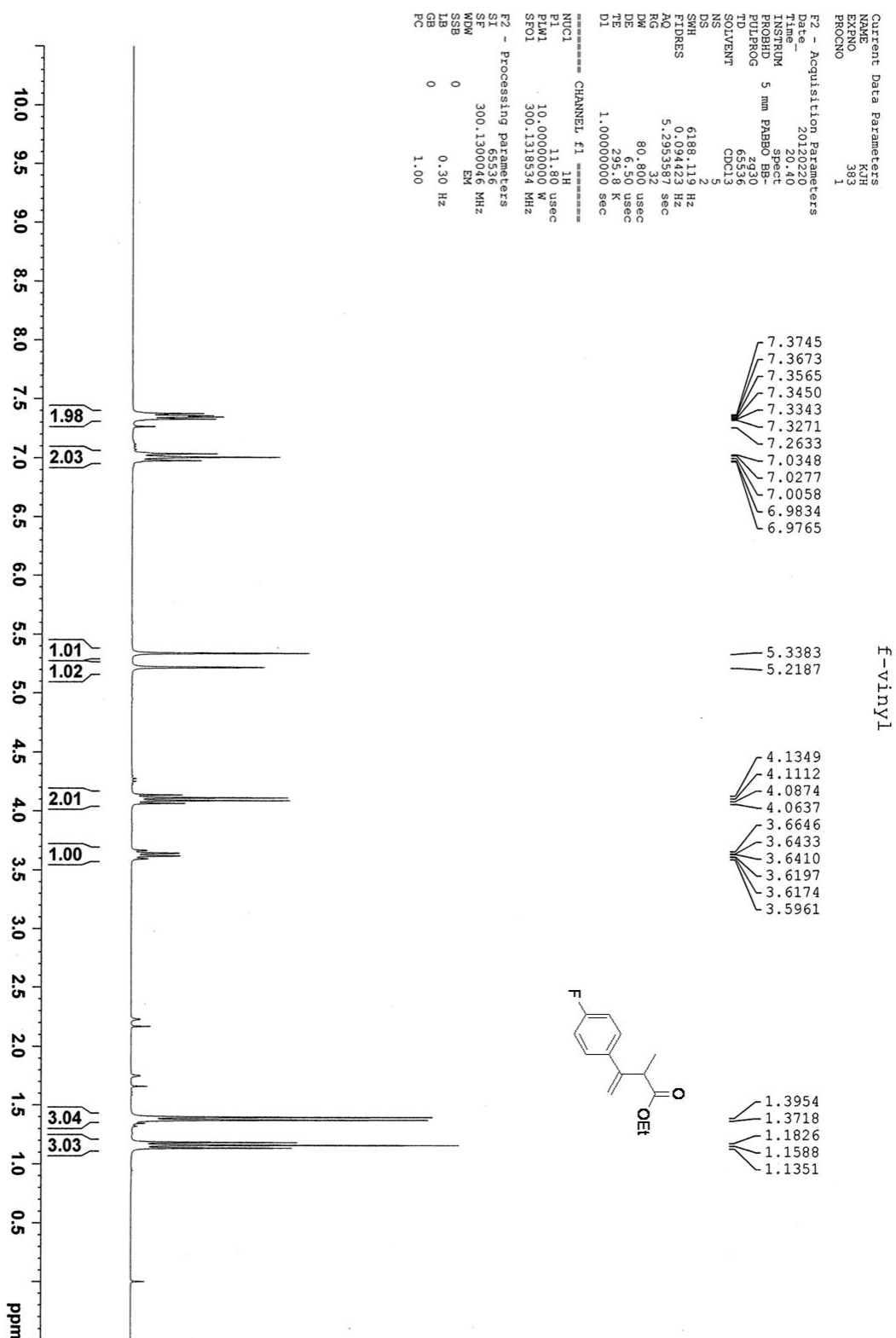

Copies of ^{13}C spectra of compound **4e**

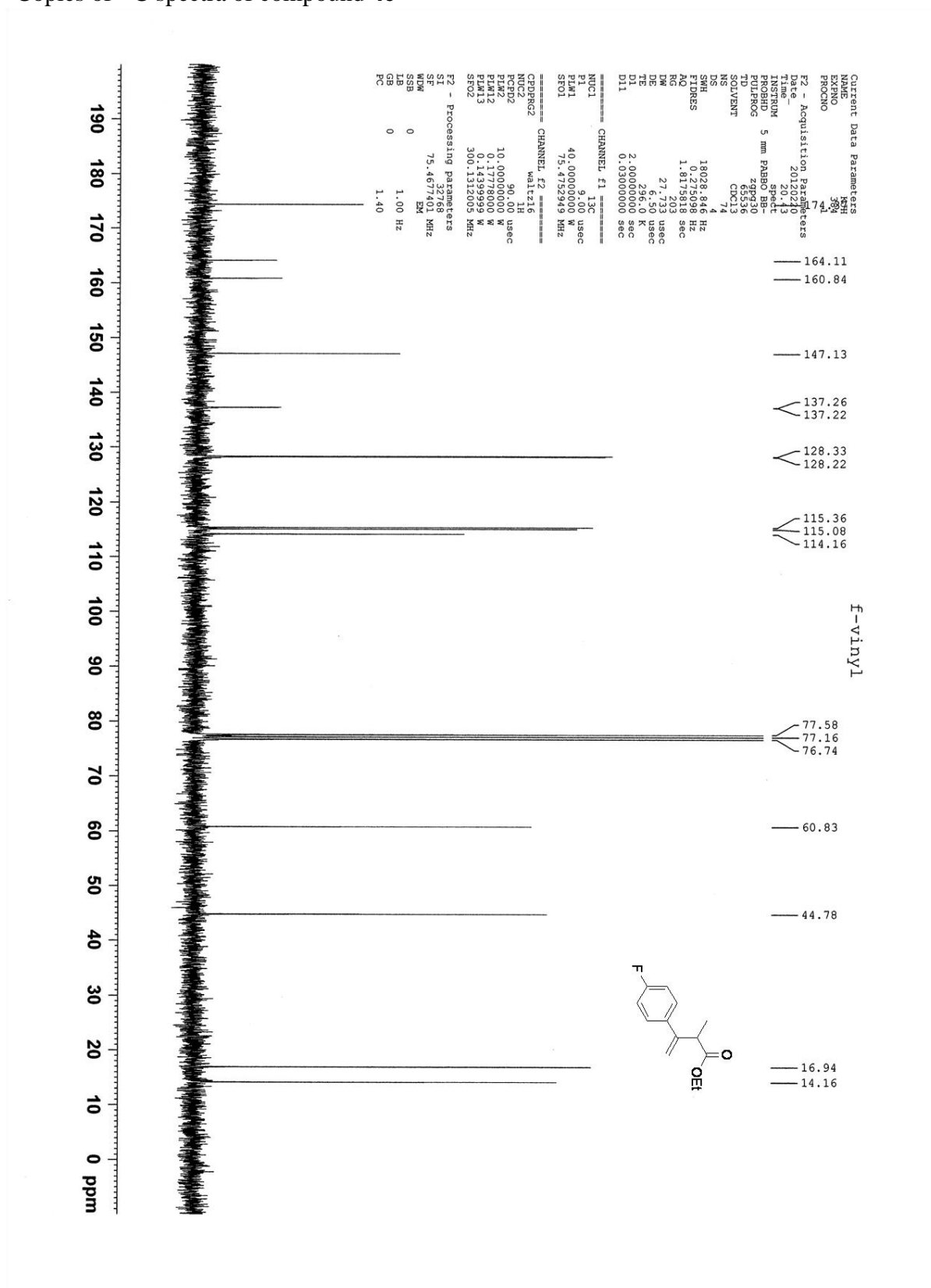

Copies of ^1H spectra of compound **5e**

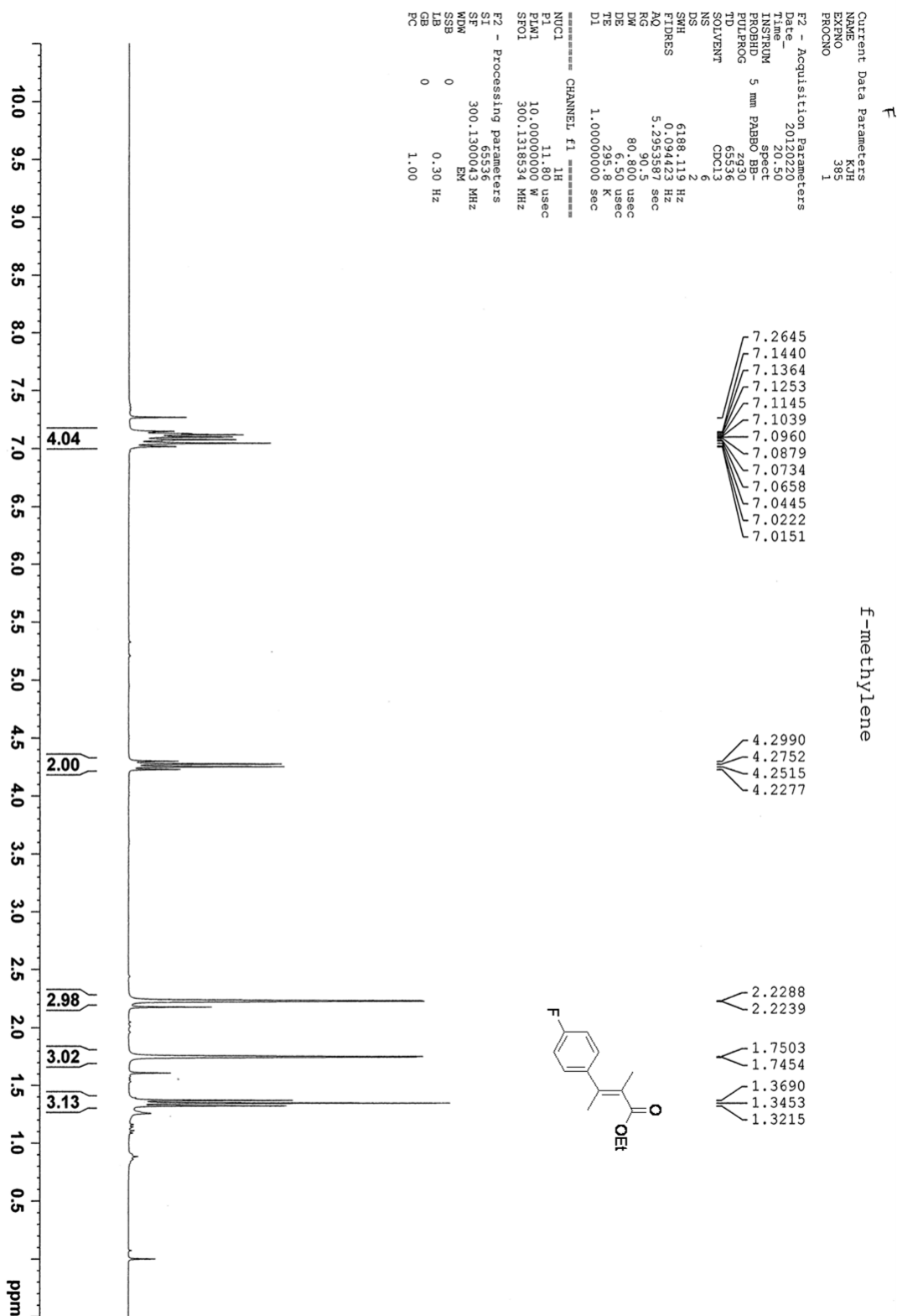

Copies of ^{13}C spectra of compound **5e**

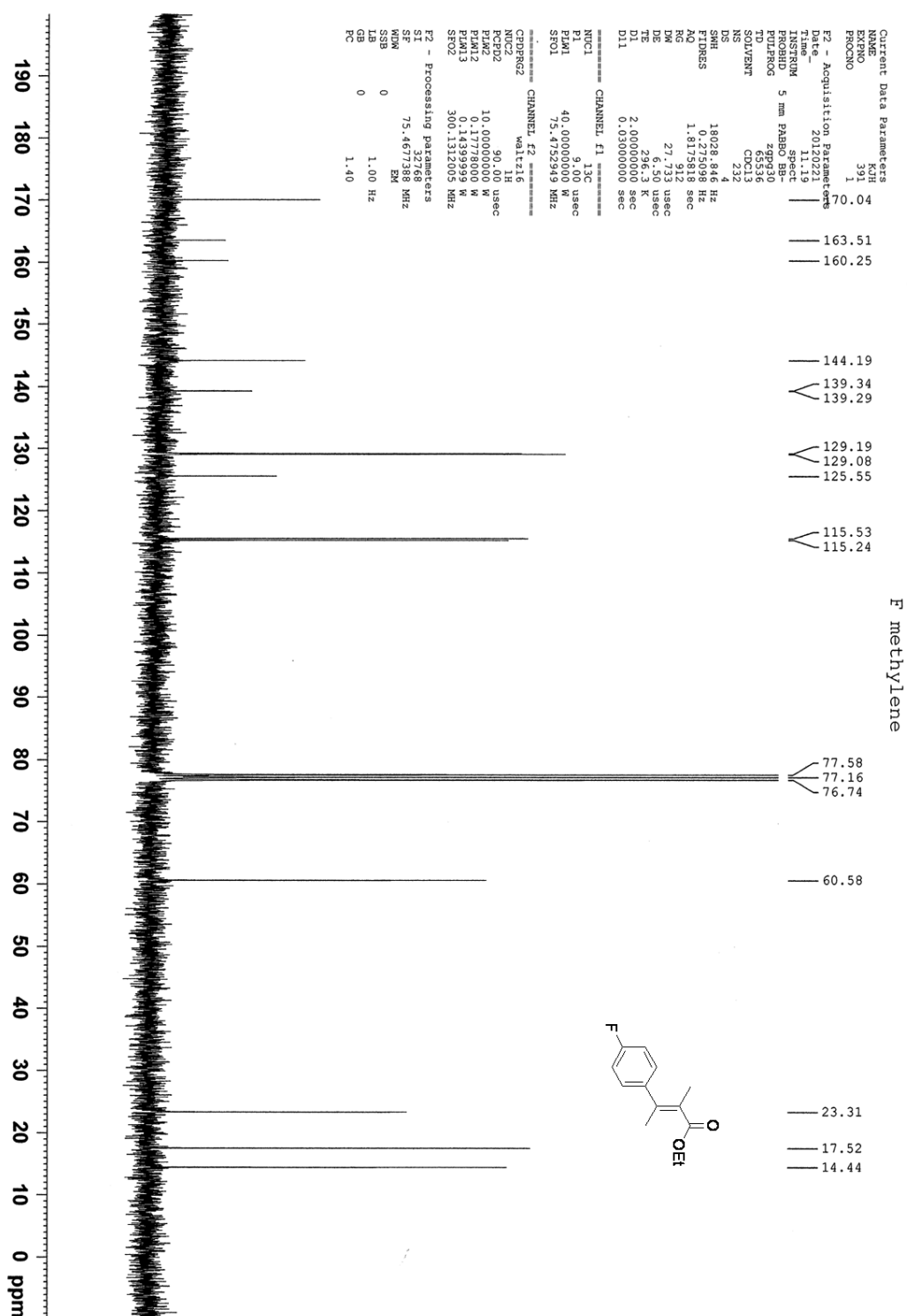

Copies of ^1H spectra of compound **4f**

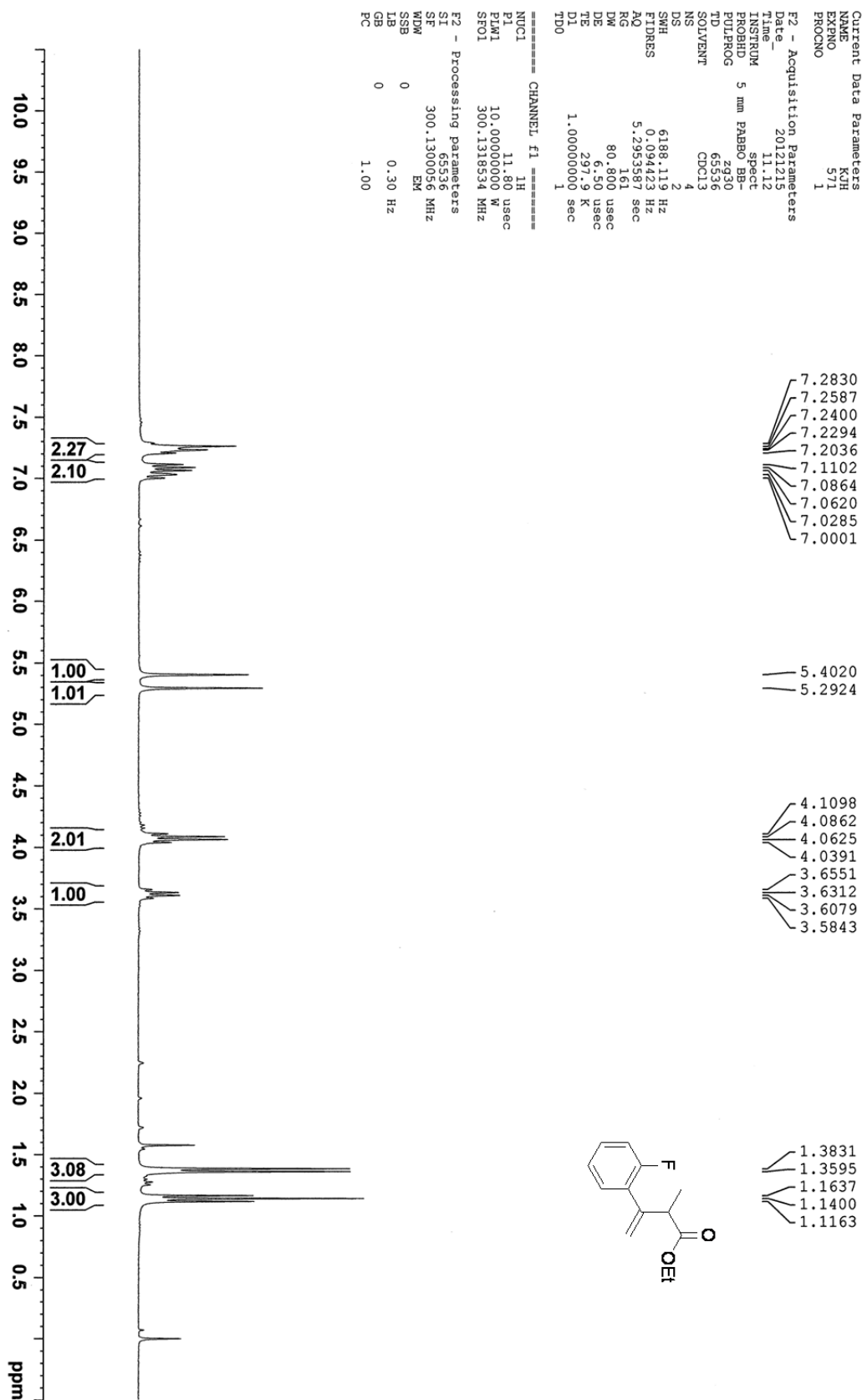

Copies of ^{13}C spectra of compound **4f**

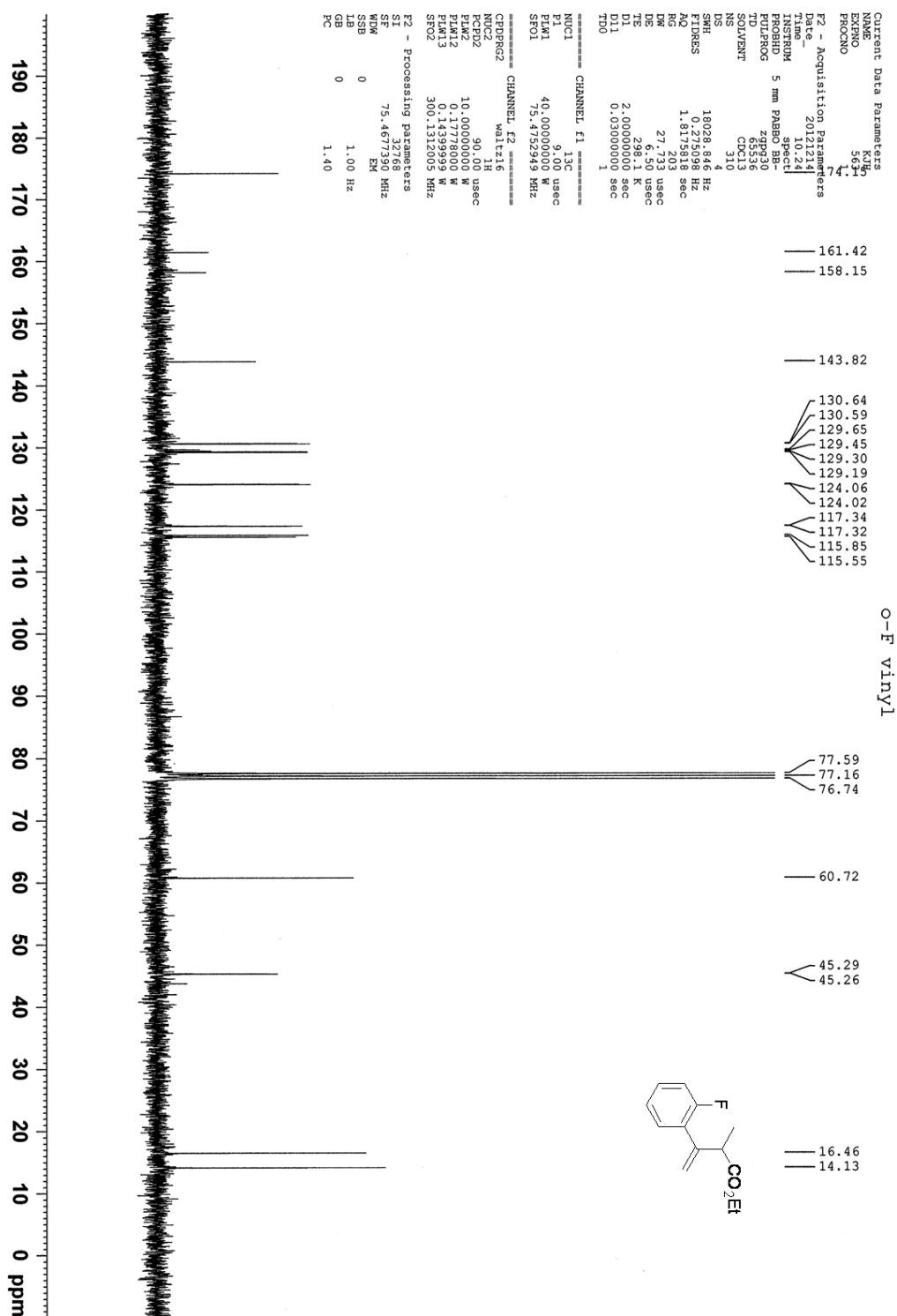

Copies of ^1H spectra of compound **5f**

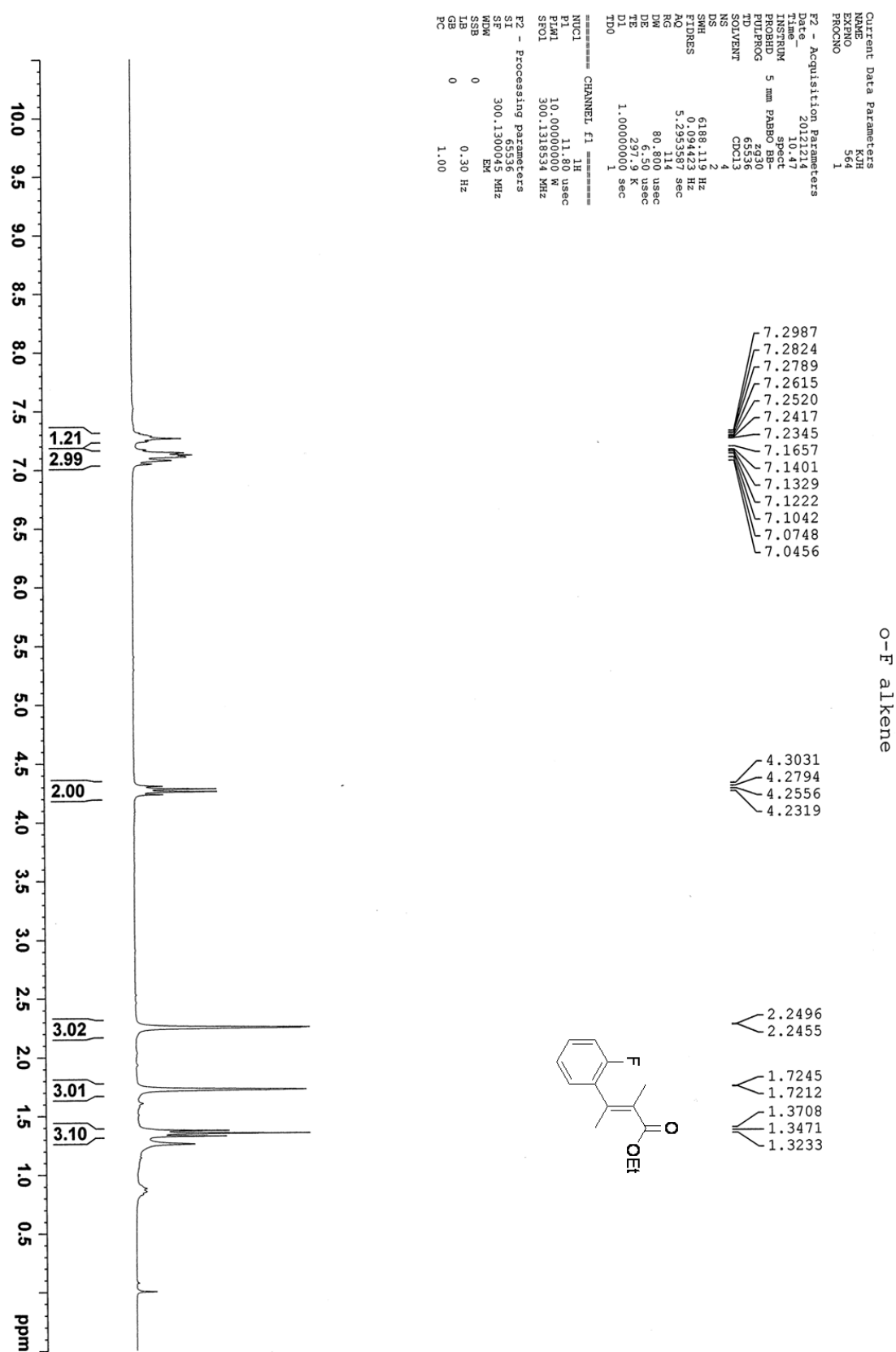

Copies of ^{13}C spectra of compound **5f**

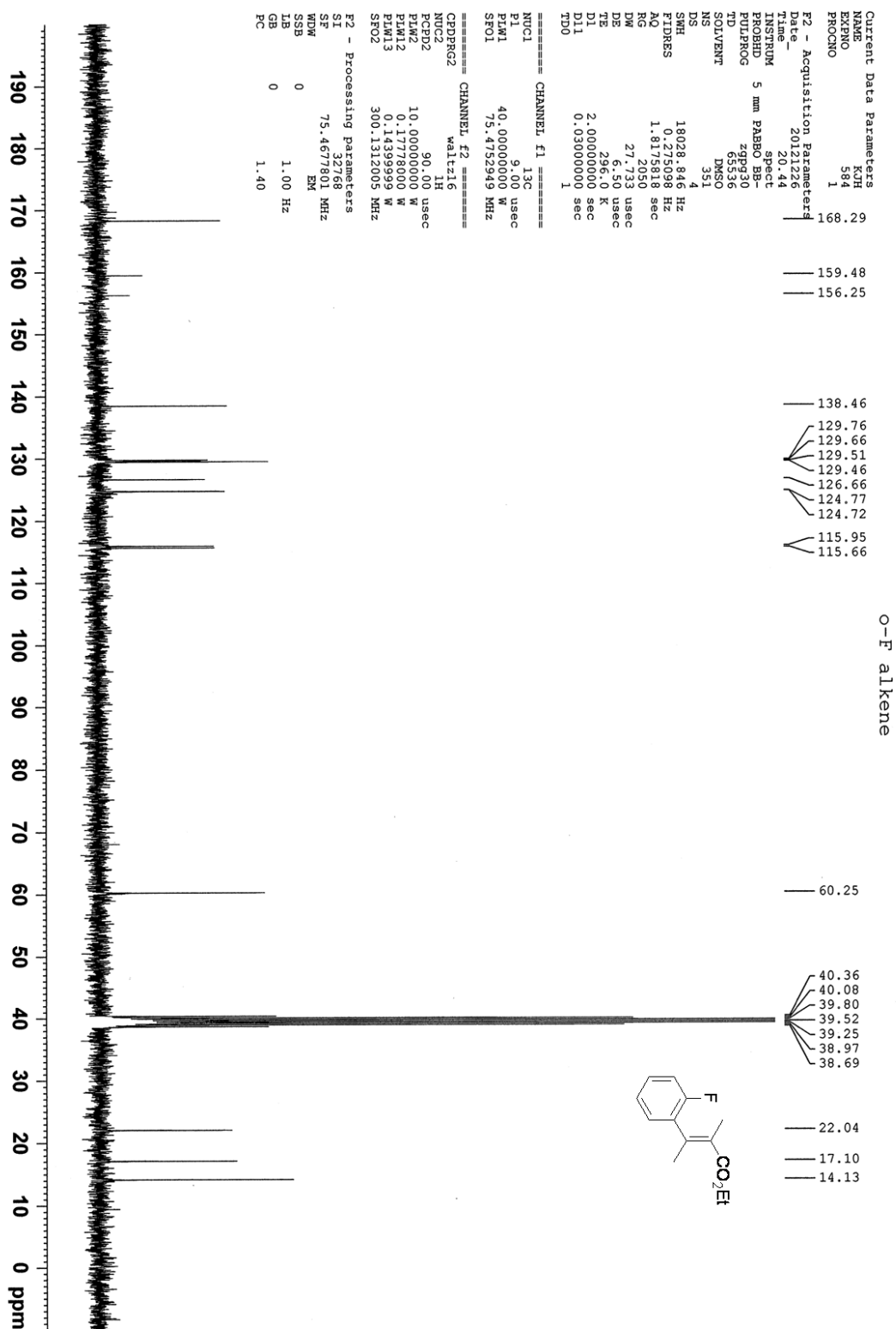

Copies of ^1H spectra of compound **4g**

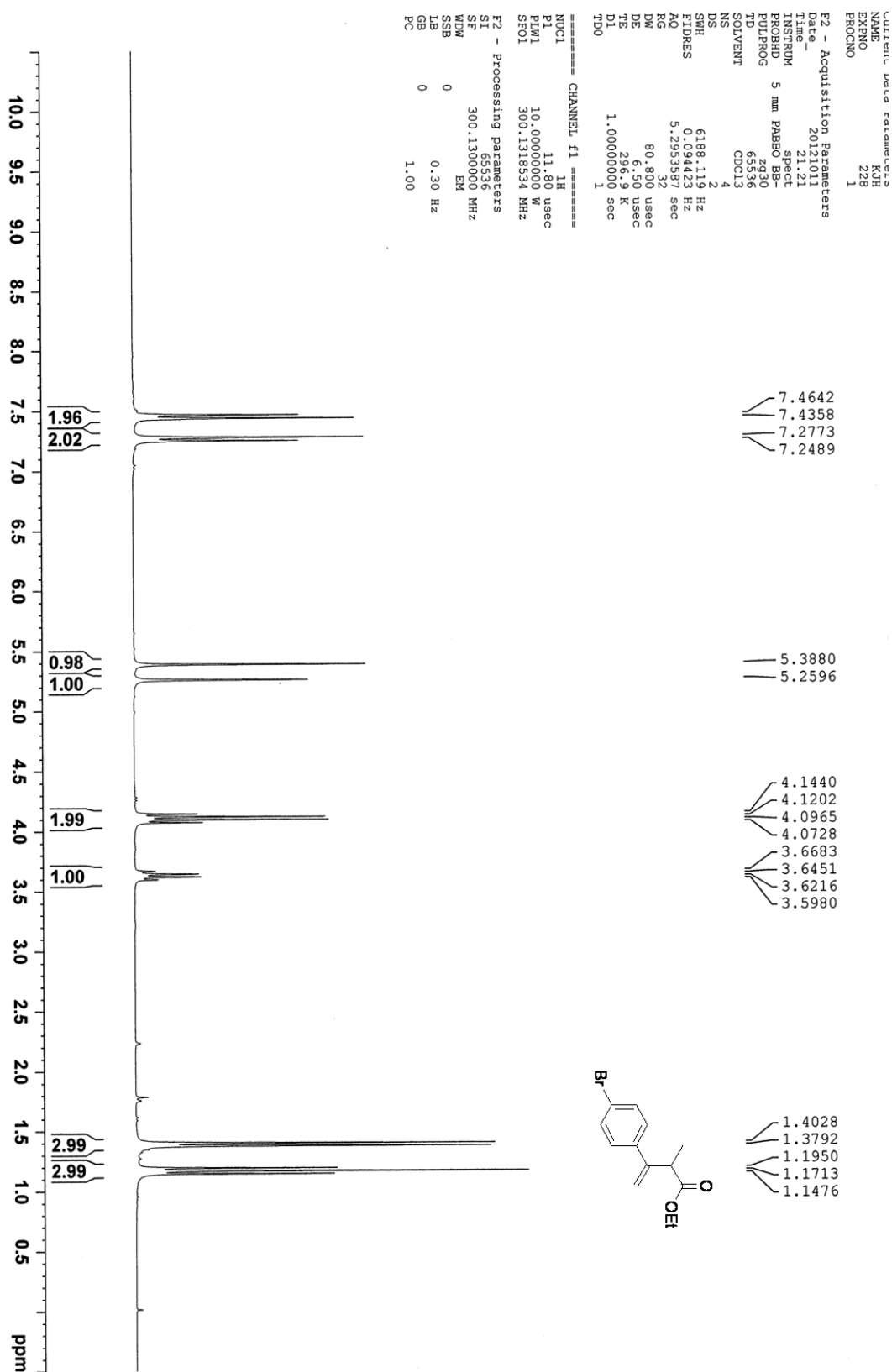

Copies of ^{13}C spectra of compound **4g**

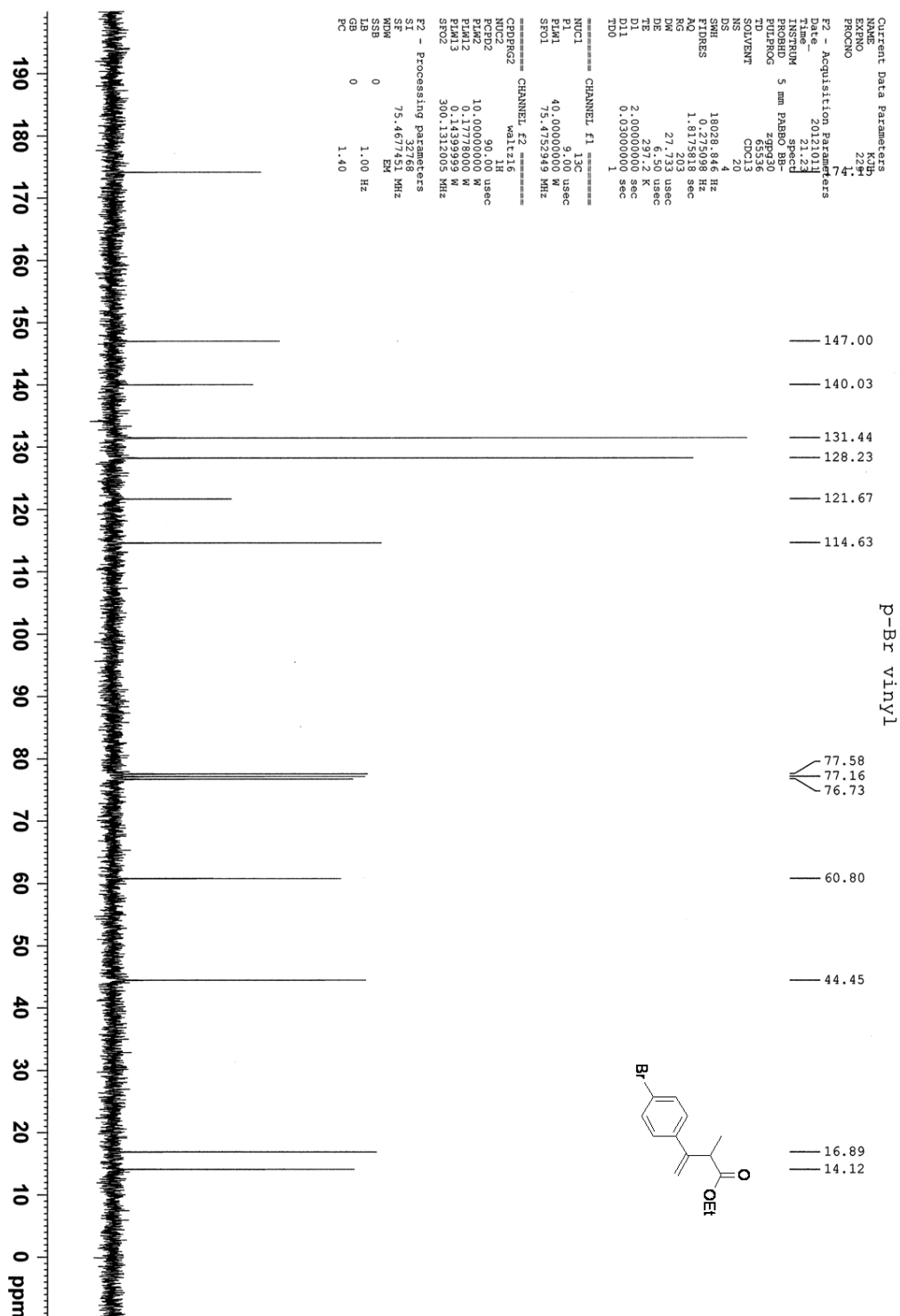

Copies of ^1H spectra of compound **5g**

W

p-Br alkene

Current Data Parameters
NAME KJH
EXPNO 232
PROCNO 1

F2 - Acquisition Parameters
Date_ 20121013
Time 18.40

INSTRUM spect
PROBHD 5 mm PABBO
PULPROG zgpg30
TD 65536
SOLVENT CDCl3
NS 4
DS 2
SWH 6188.119 Hz
FIDRES 0.094423 Hz
AQ 5.2953587 sec
RG 101
RG 80.800 usec
DE 26.30 usec
TE 300.2 K
D1 1.0000000 sec
TD0 1

CHANNEL f1
NUC1 ^1H
P1 11.80 usec
PL1 10.00000000 W
SFO1 300.1318534 MHz

F2 - Processing parameters
SI 32768
SF 300.130000 MHz
WDW EM
SSB 0
LB 0
GB 0
PC 1.00

7.5154
7.4876
7.2780
7.0559
7.0280

4.3114
4.2876
4.2639
4.2401

2.2338
2.2293

1.7607
1.7562
1.3802
1.3565
1.3327

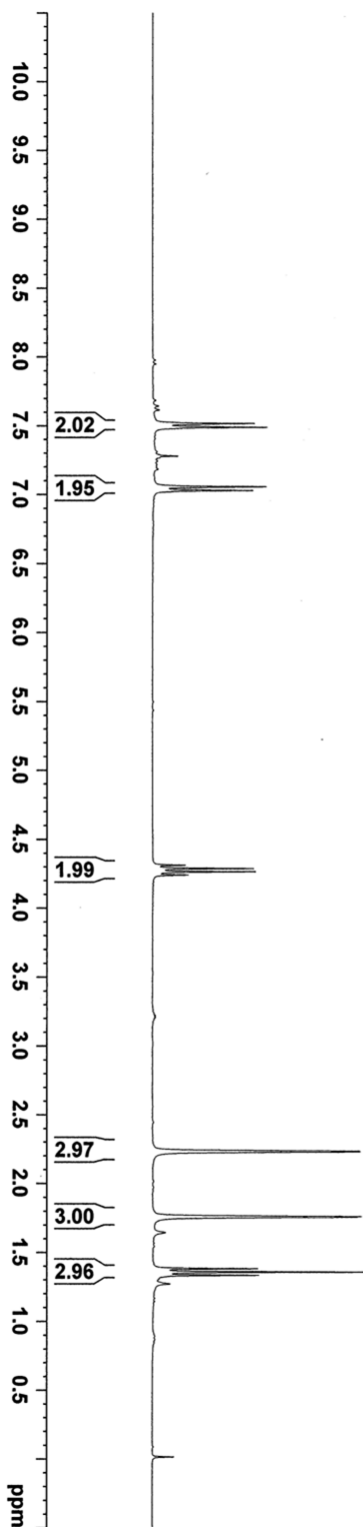
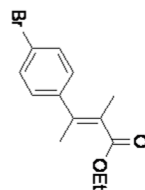

S30

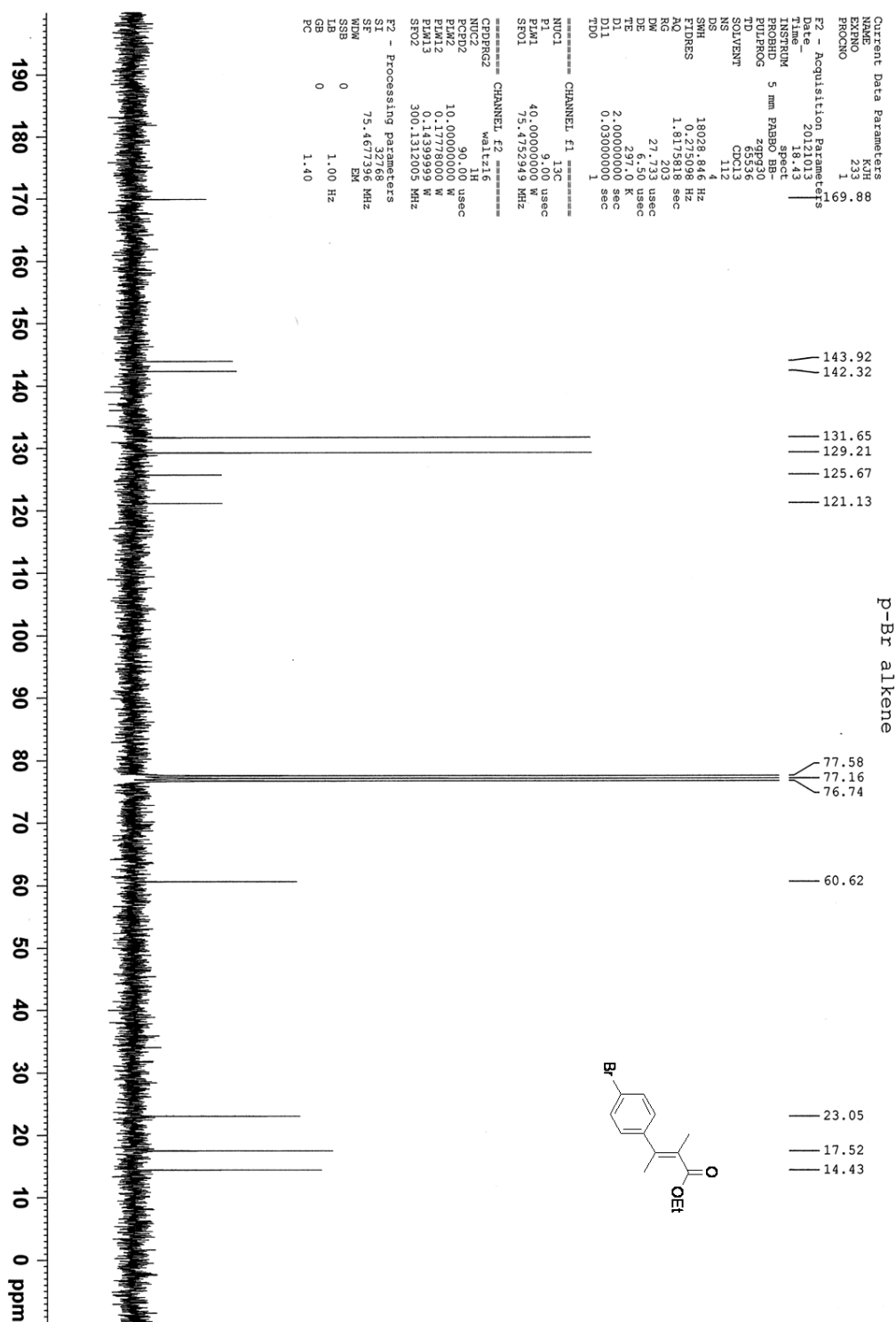

Copies of ^1H spectra of compound **4h**

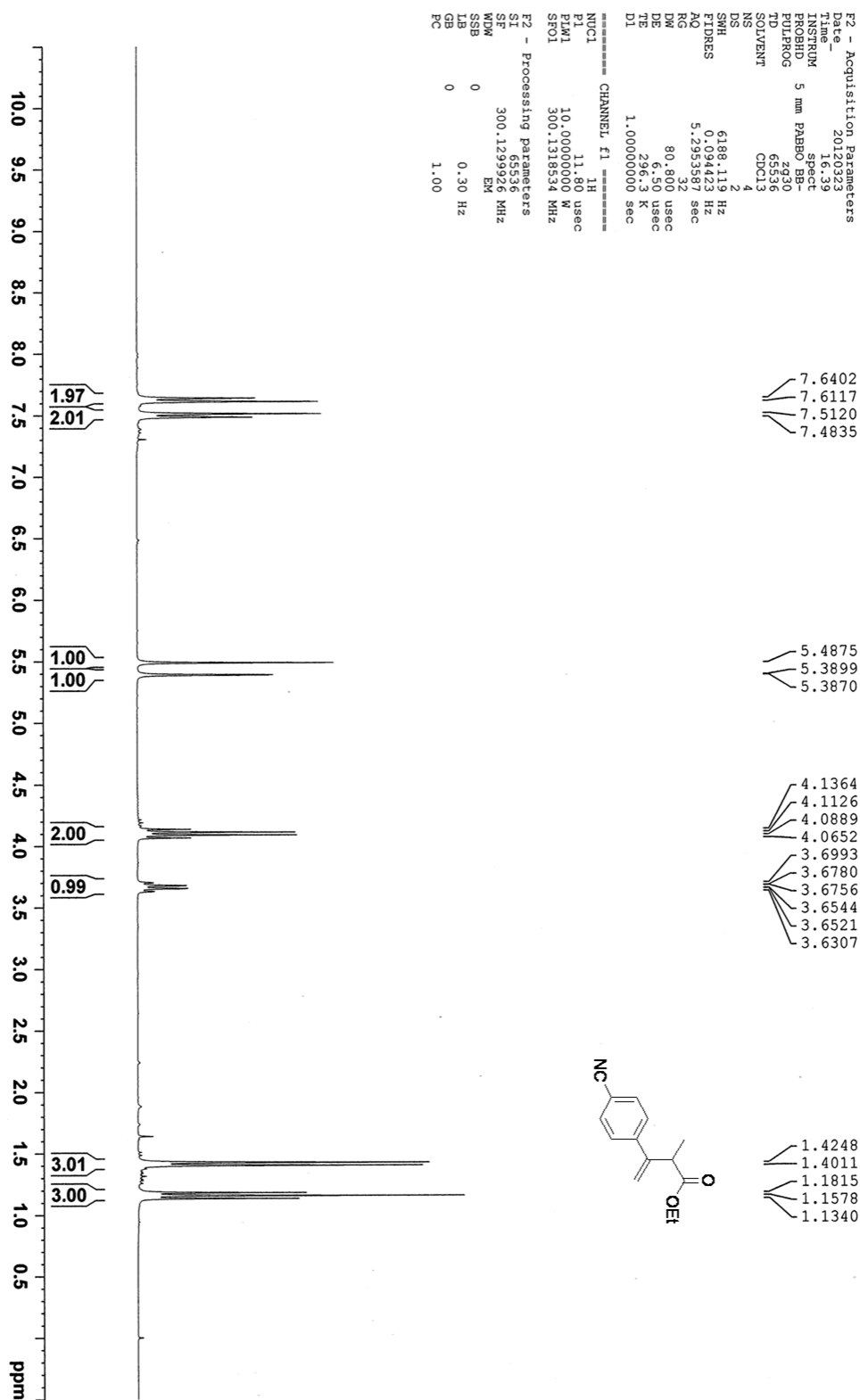

Copies of ^{13}C spectra of compound **4h**

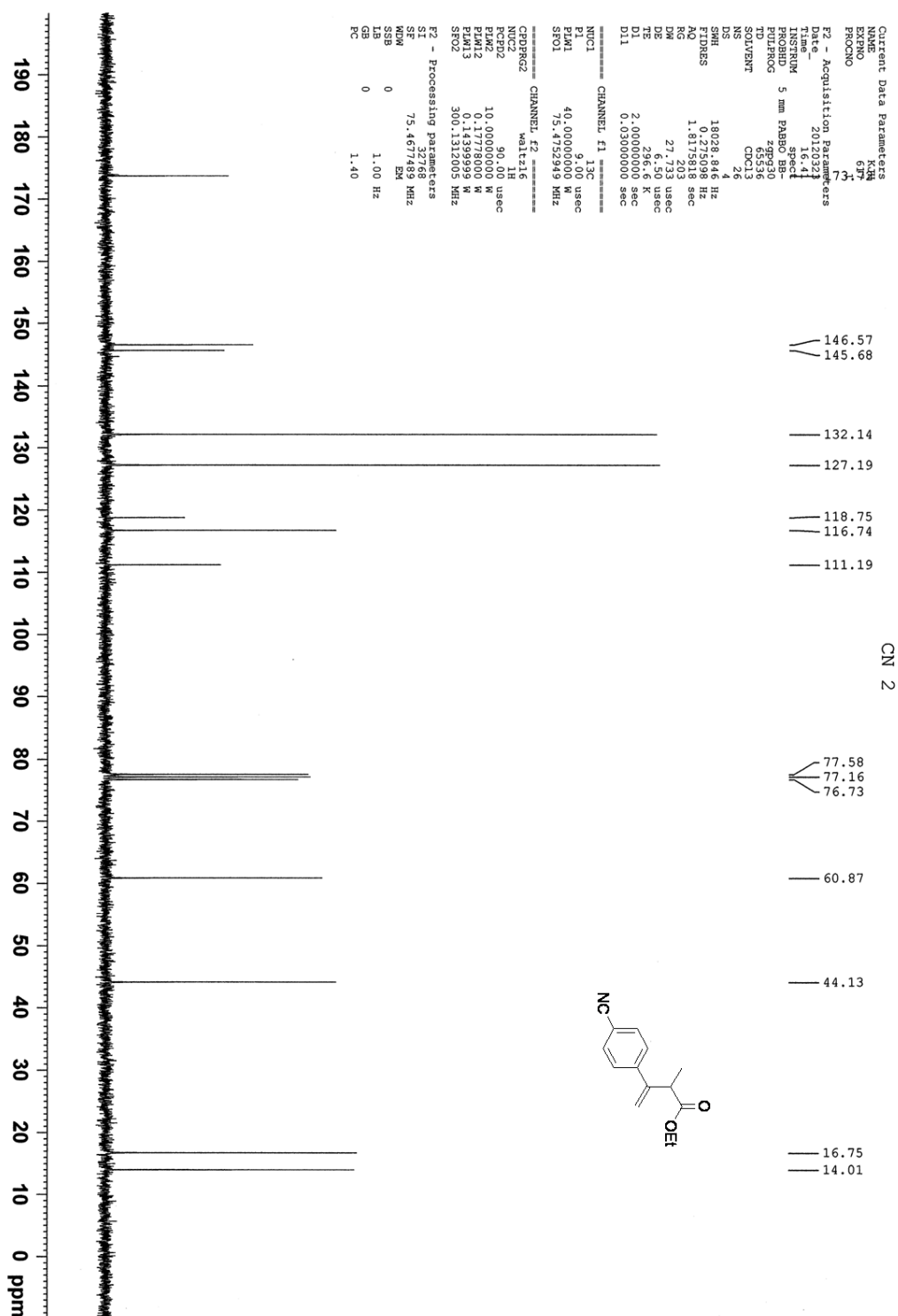

Copies of ^1H spectra of compound **5h**

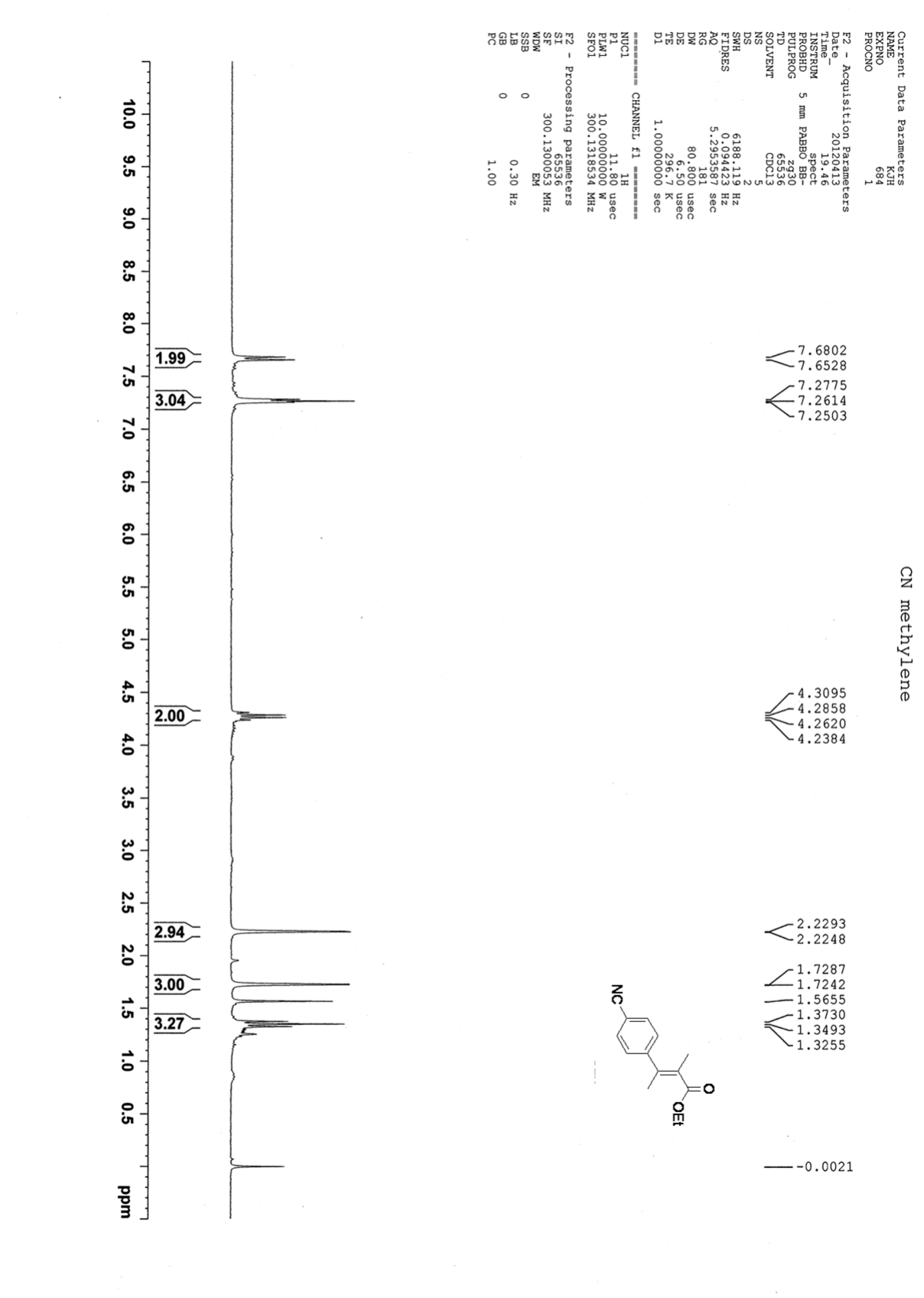

Copies of ^{13}C spectra of compound **5h**

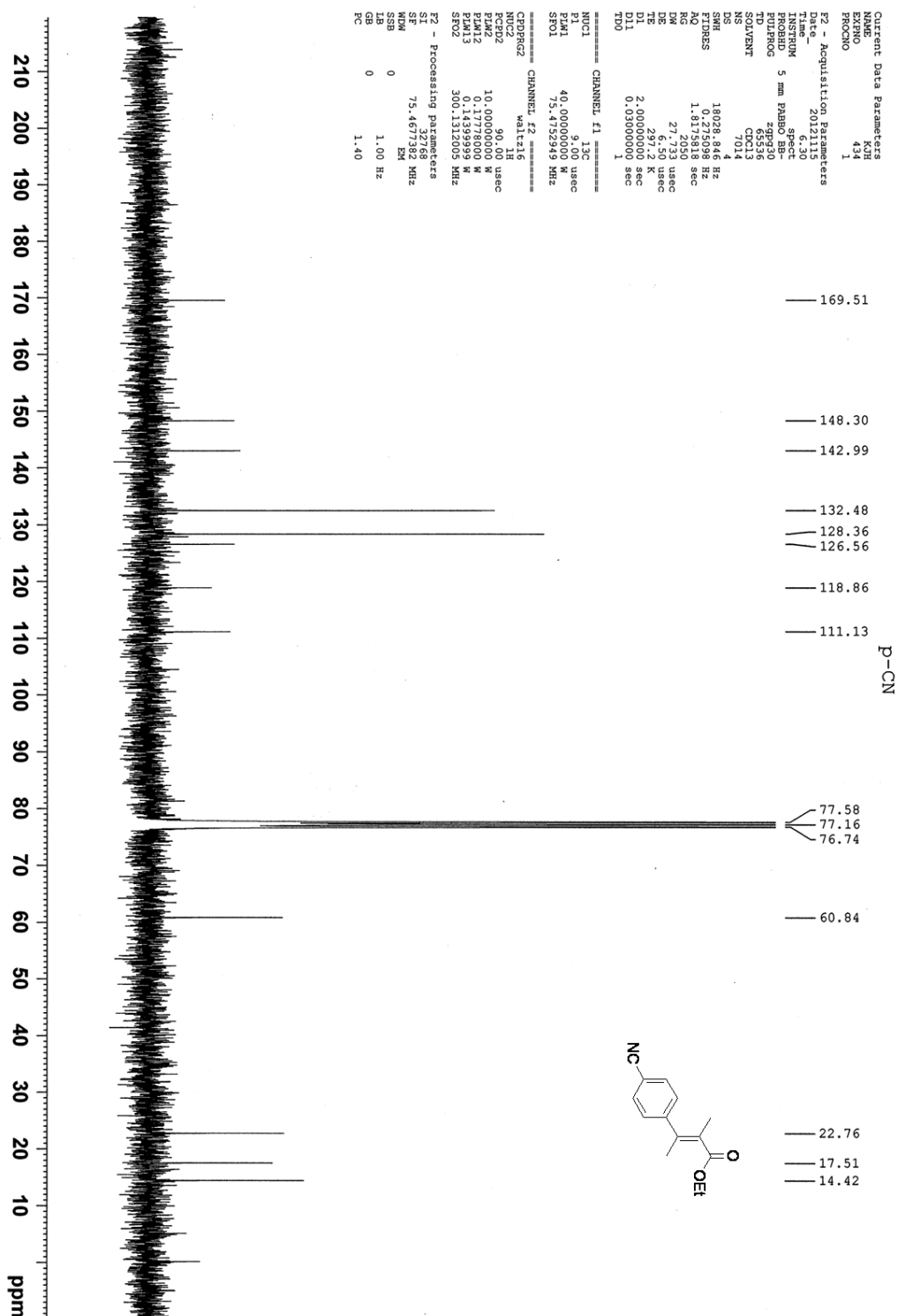

Copies of ^1H spectra of compound **4i**

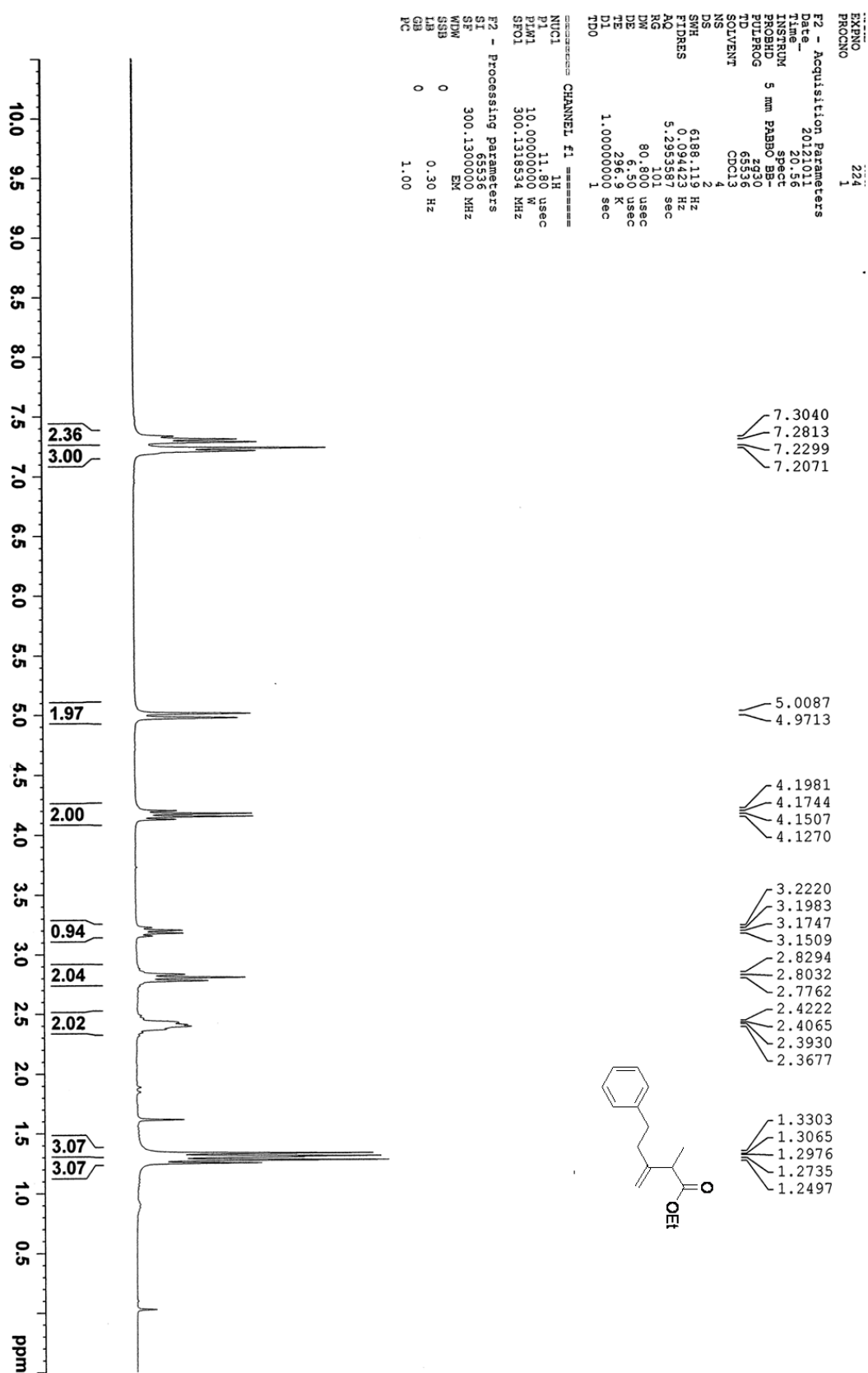

Copies of ^{13}C spectra of compound **4i**

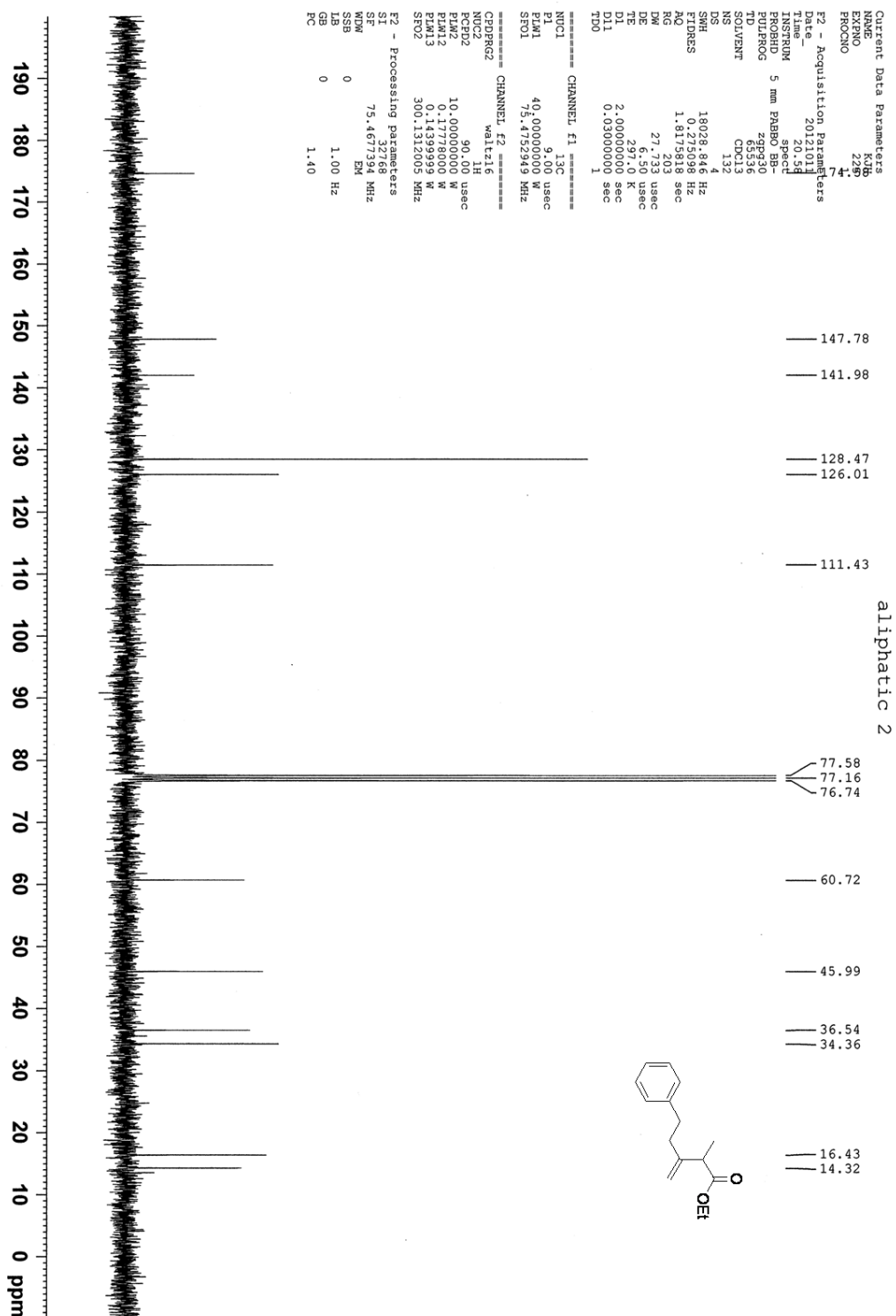

Copies of ^1H spectra of compound **5i**

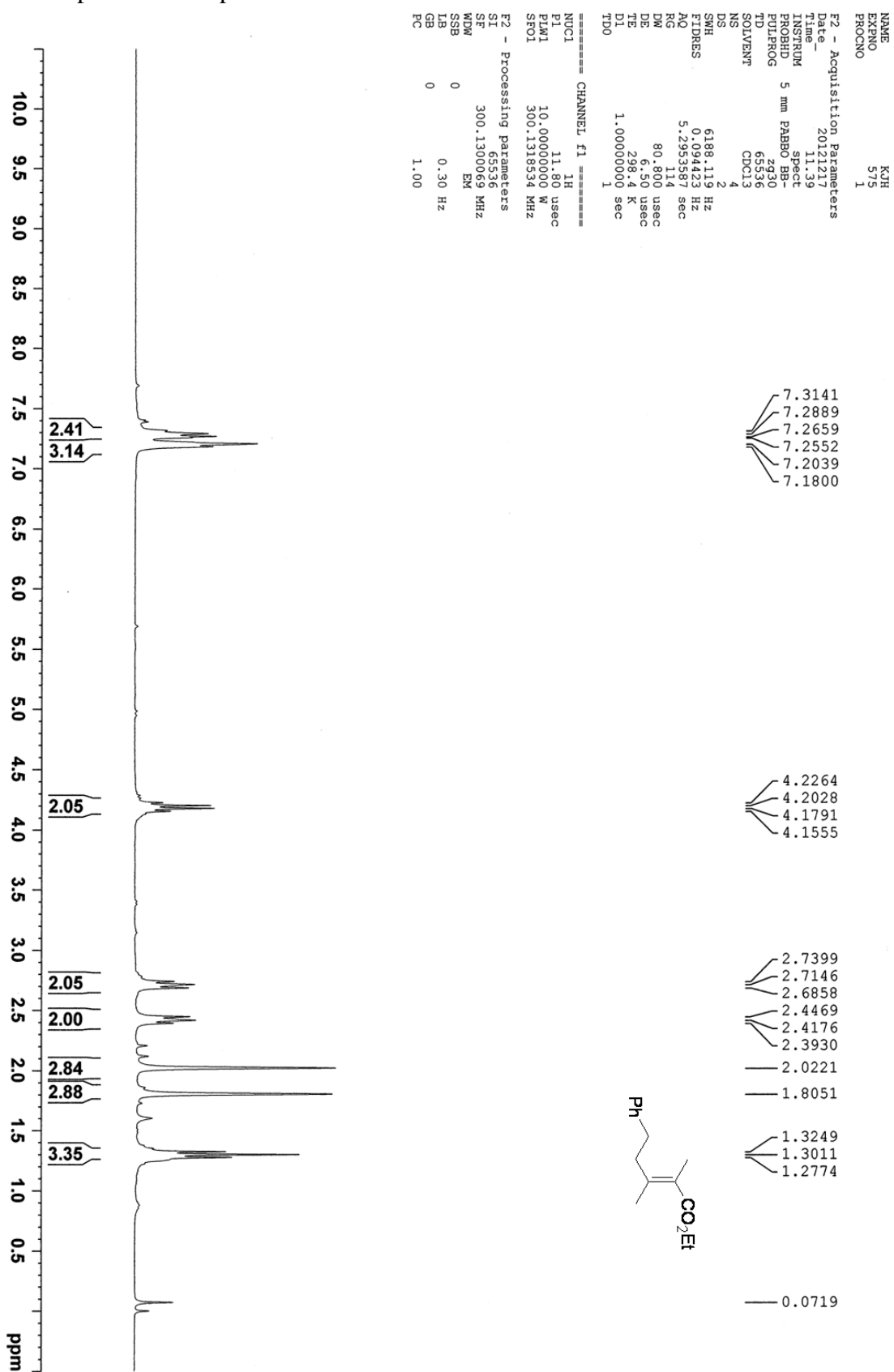

Copies of ^{13}C spectra of compound **5i**

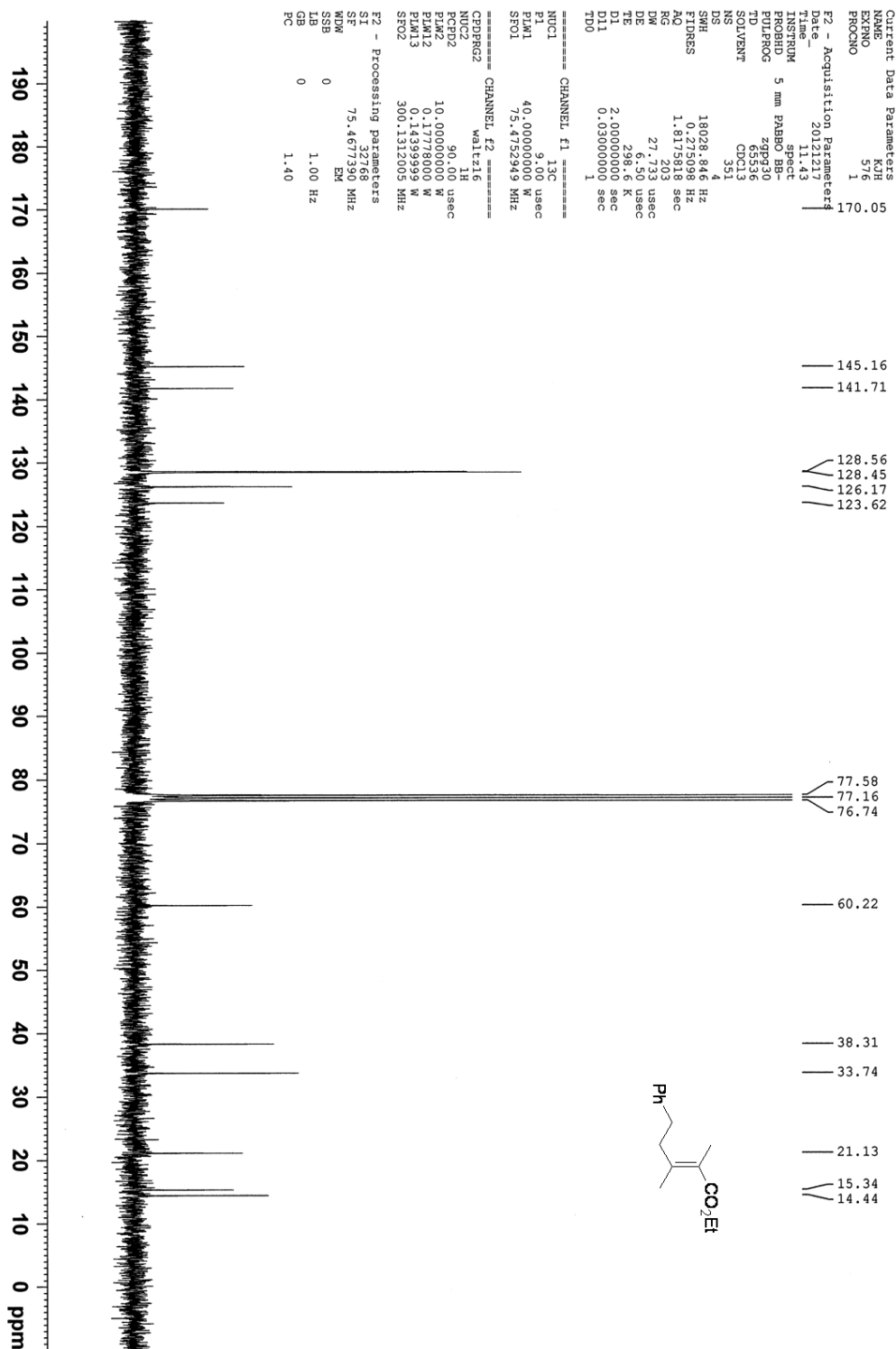



S40

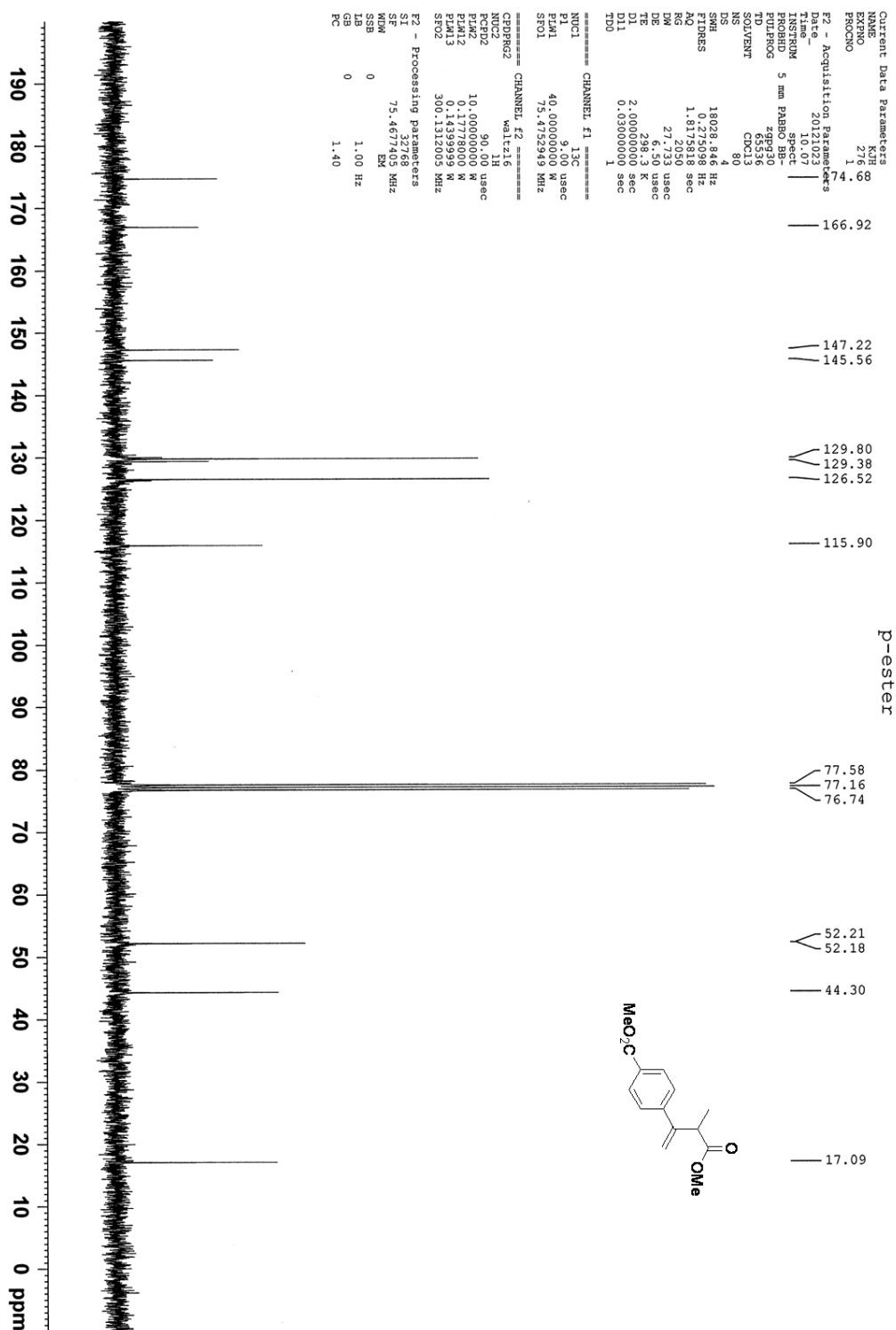

Copies of ^1H spectra of compound **5j**

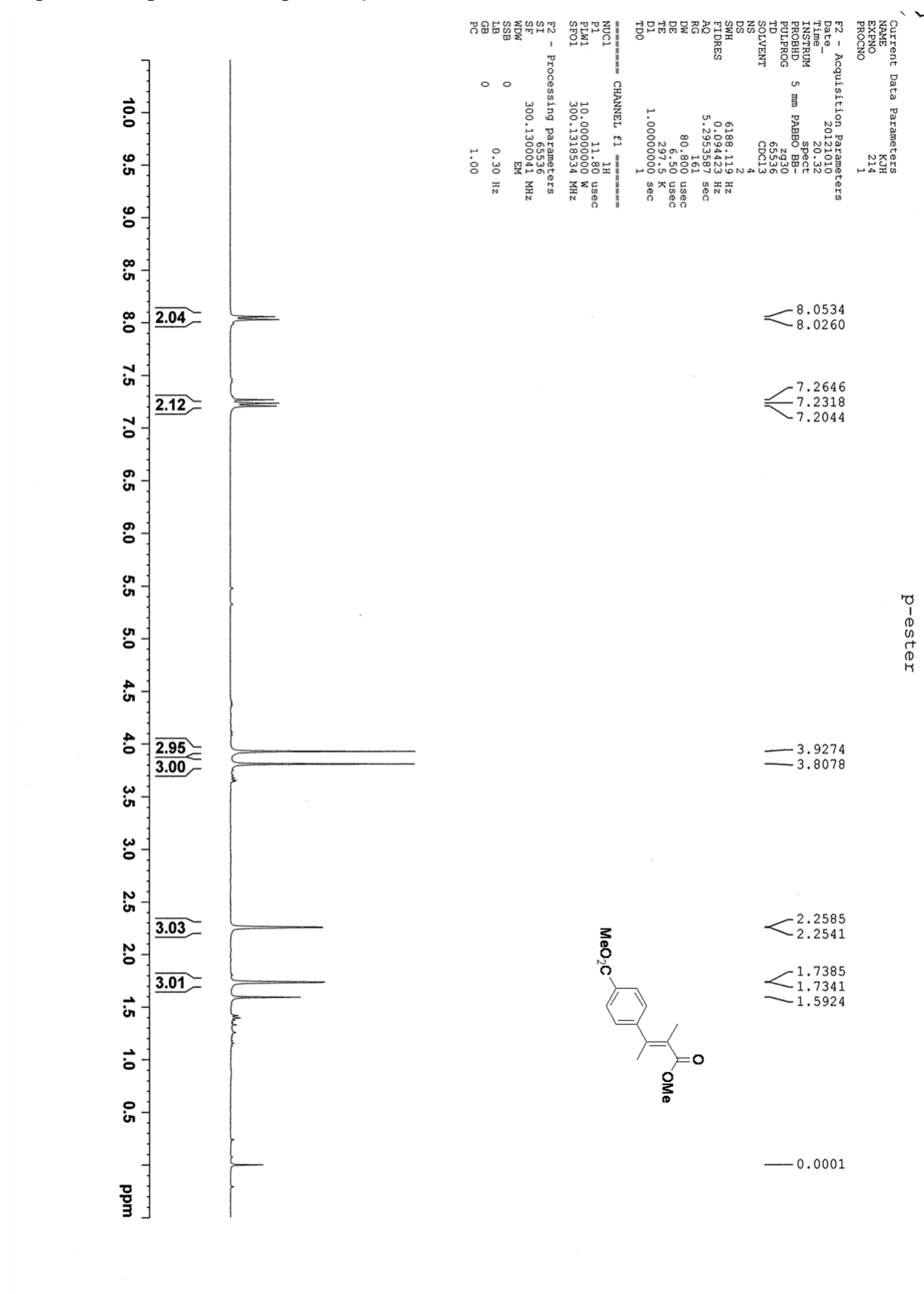

Copies of ^{13}C spectra of compound **5j**

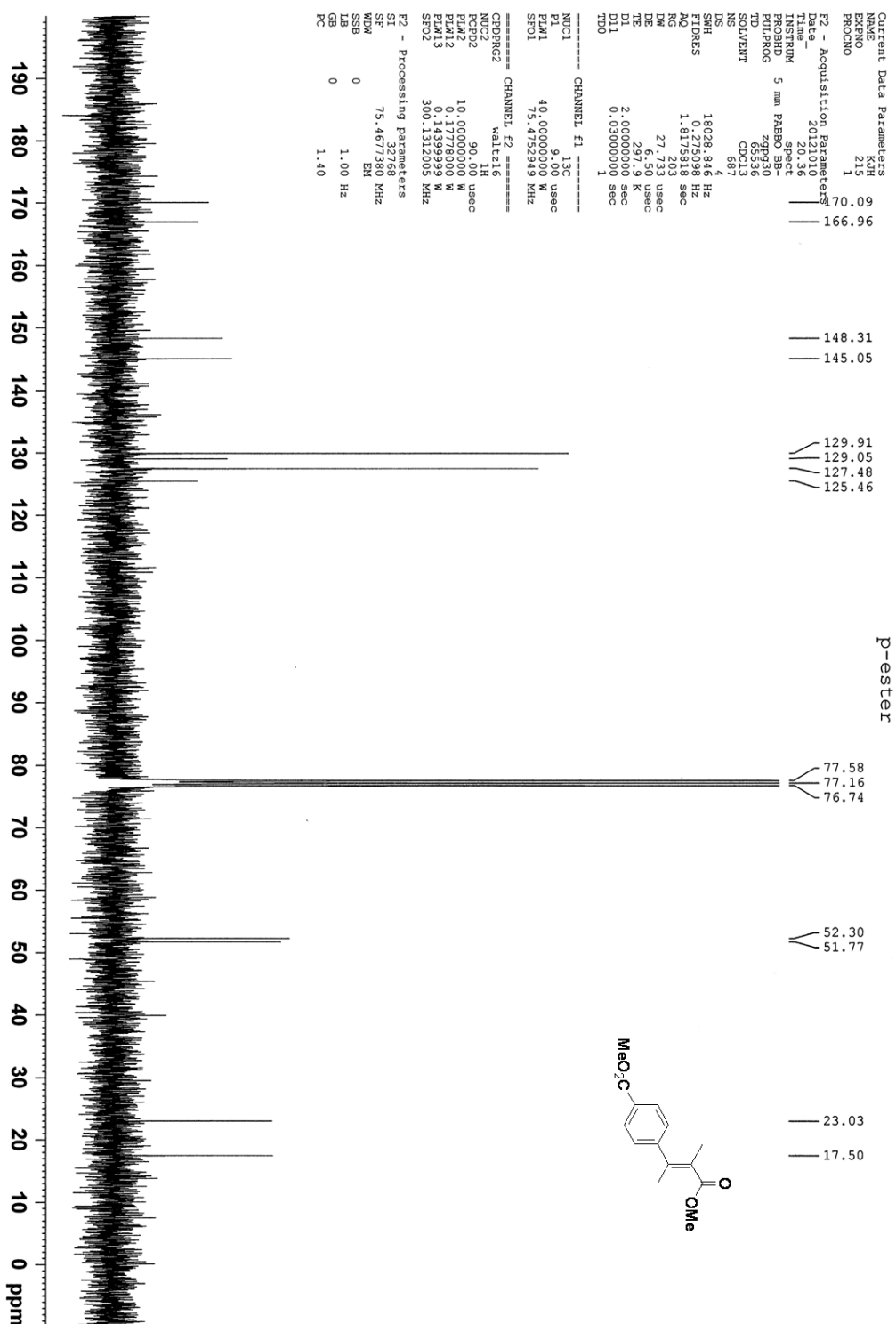

Copies of ^1H spectra of compound **4k**

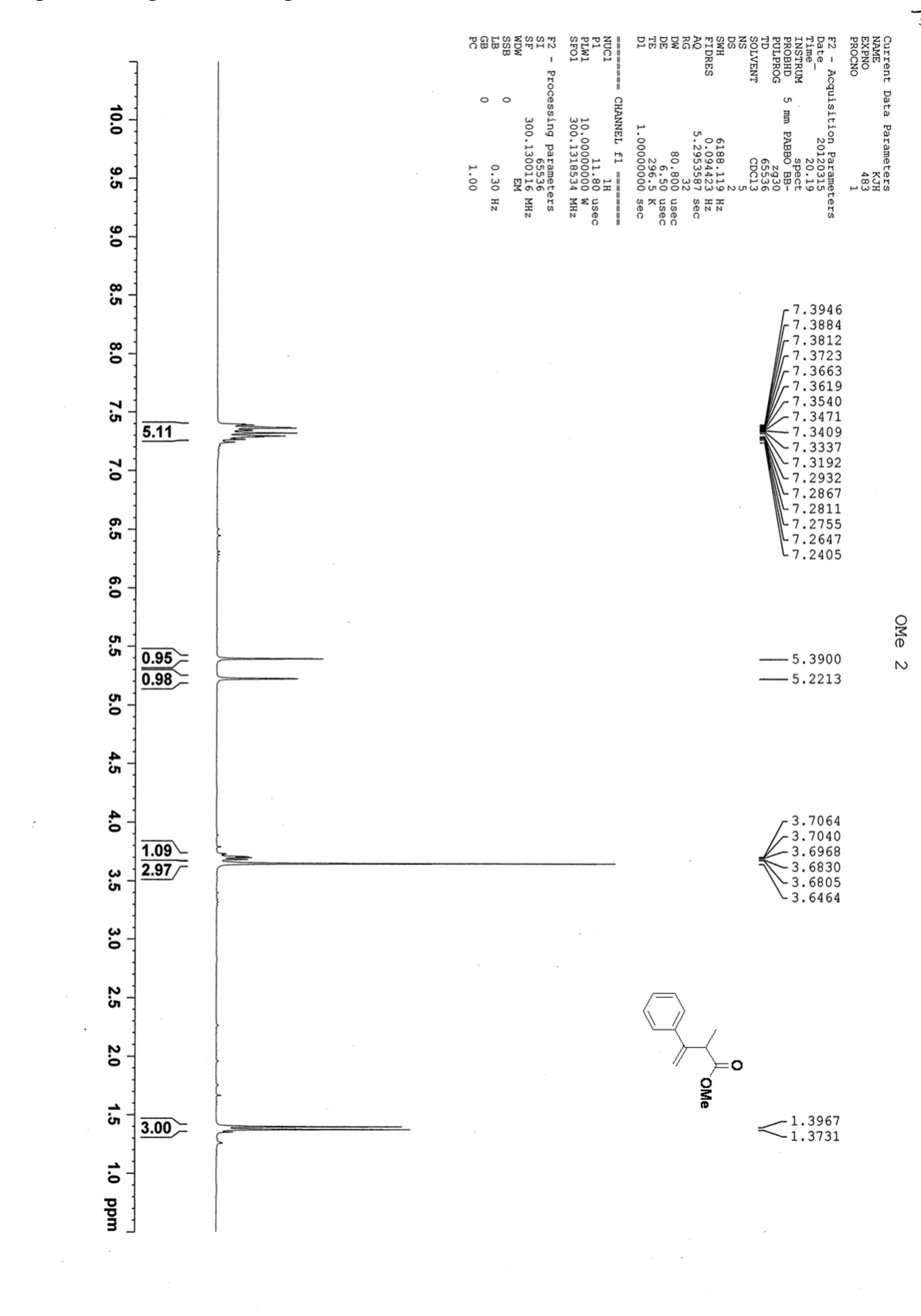

Copies of ^{13}C spectra of compound **4k**

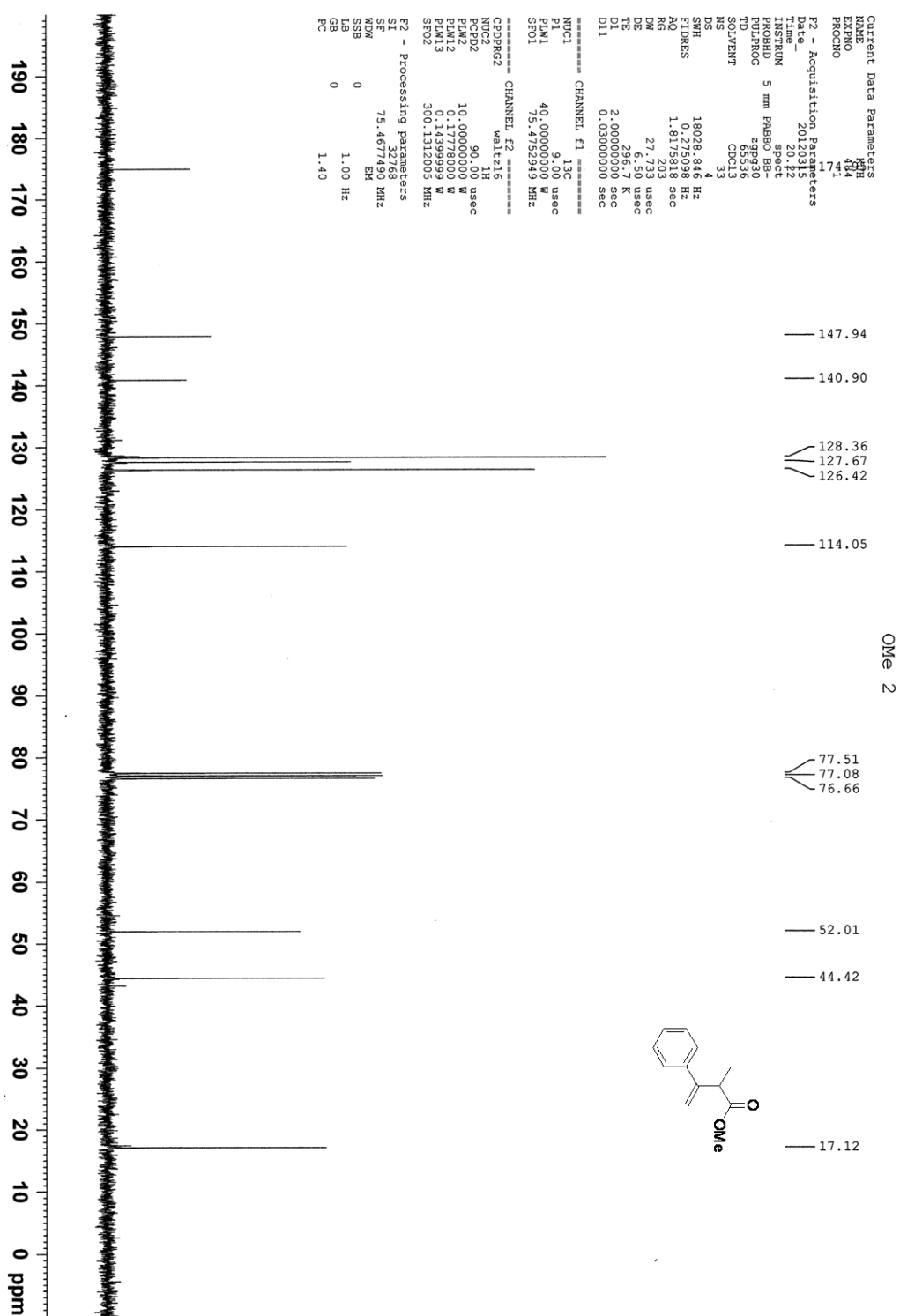

Copies of ^1H spectra of compound **5k**

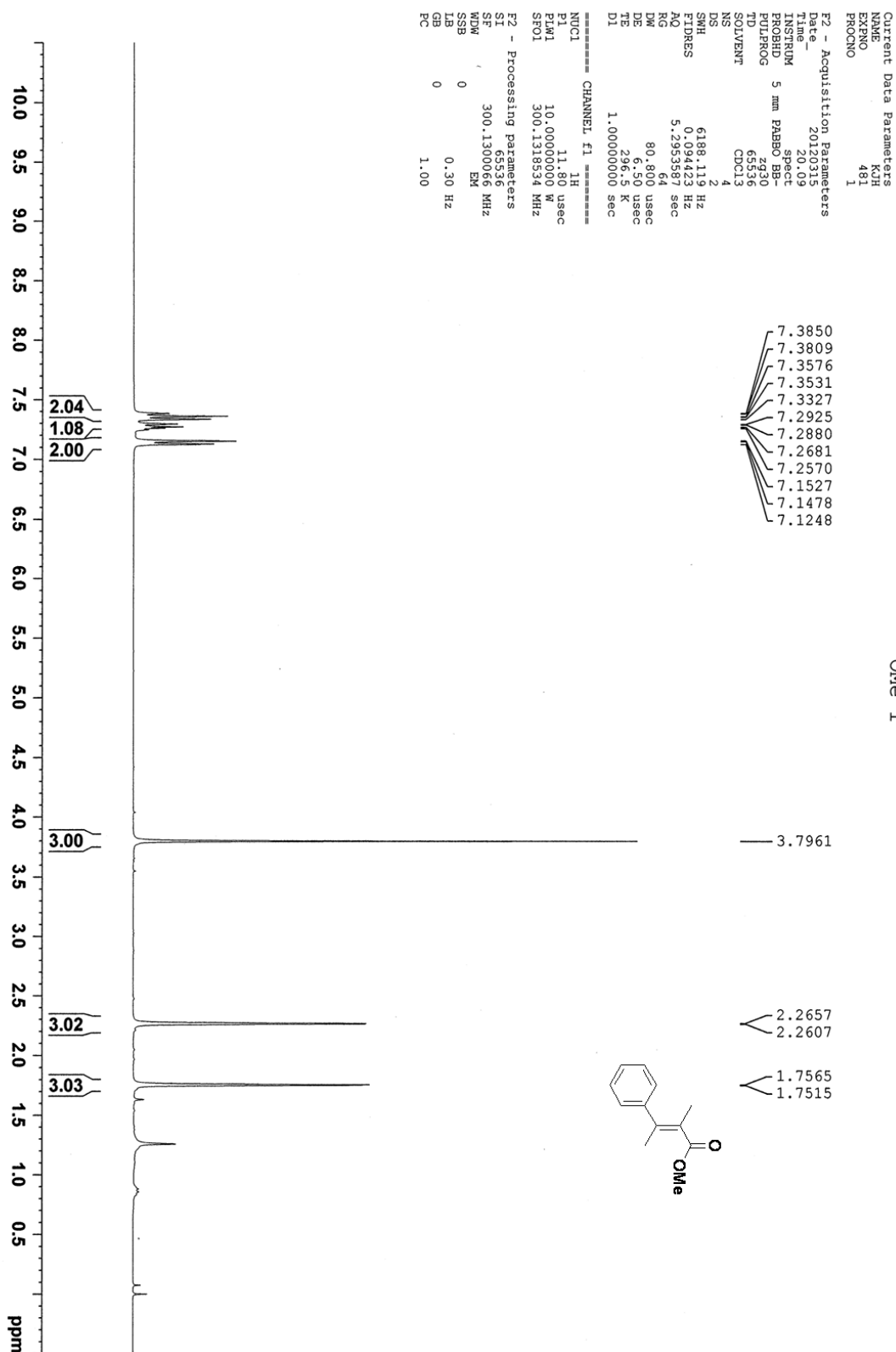

Copies of ^{13}C spectra of compound **5k**

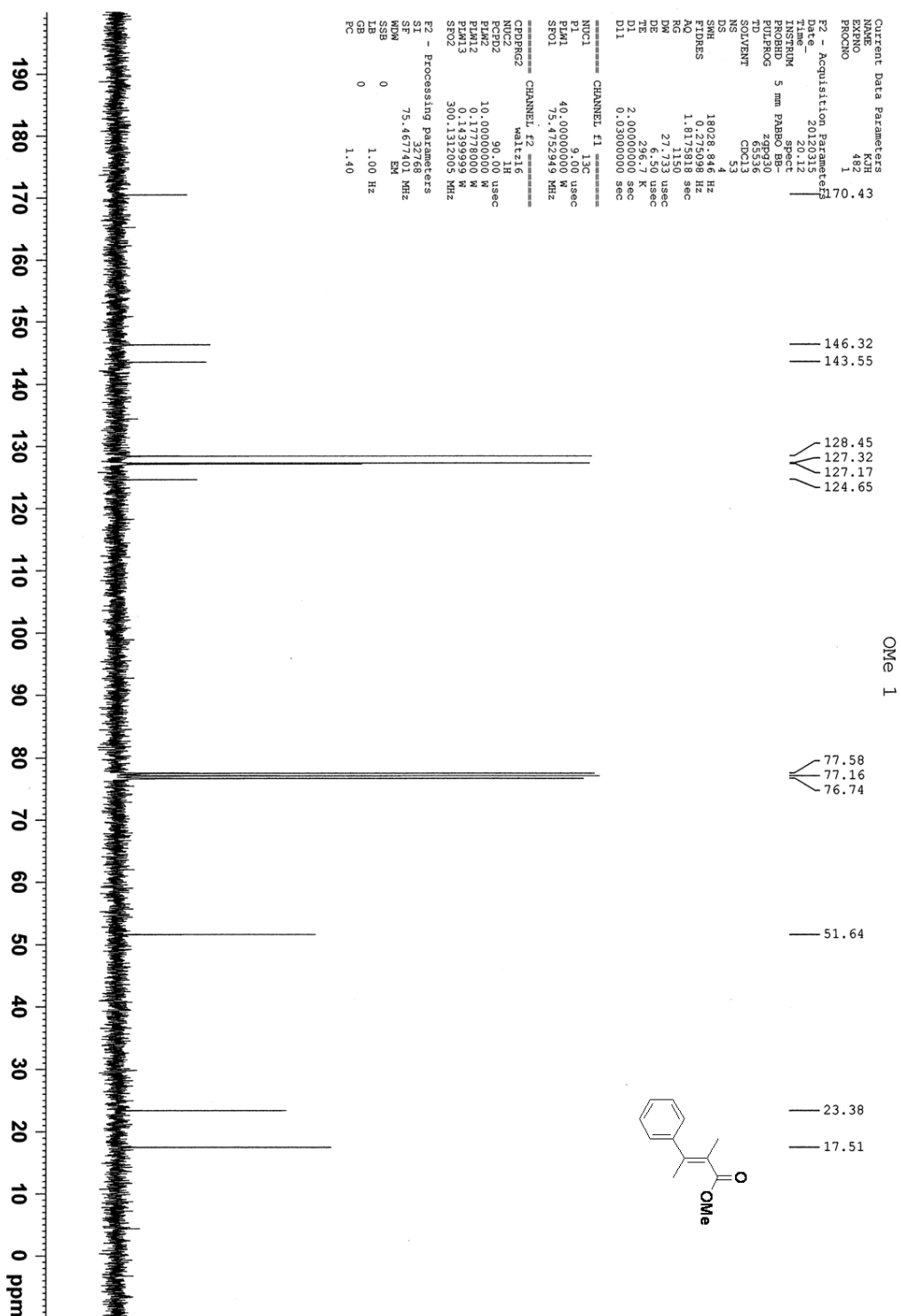

Copies of ^1H spectra of mixture of compounds **4l** and **5l**

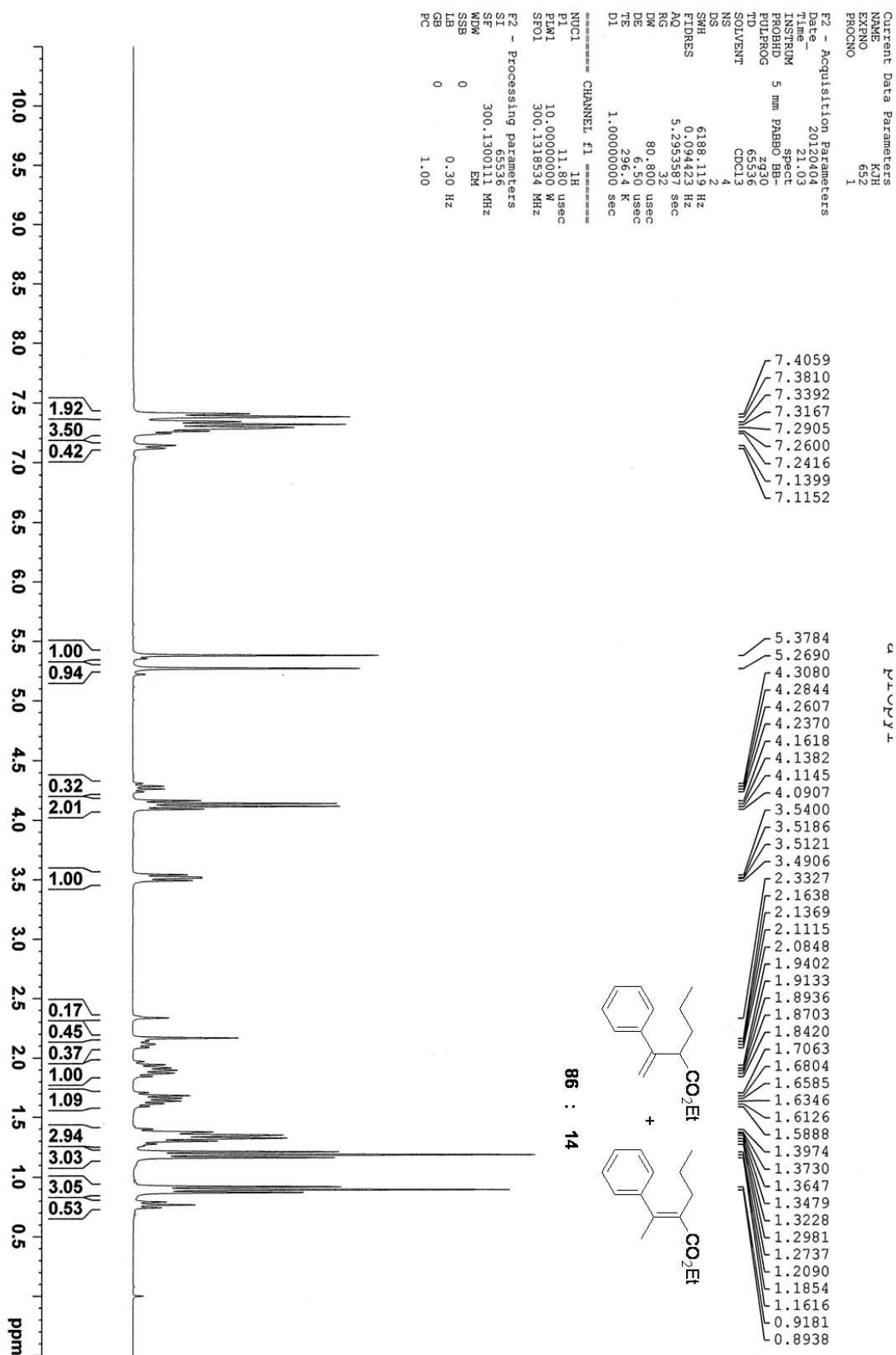

Copies of ^{13}C spectra of mixture of compounds **41** and **51**

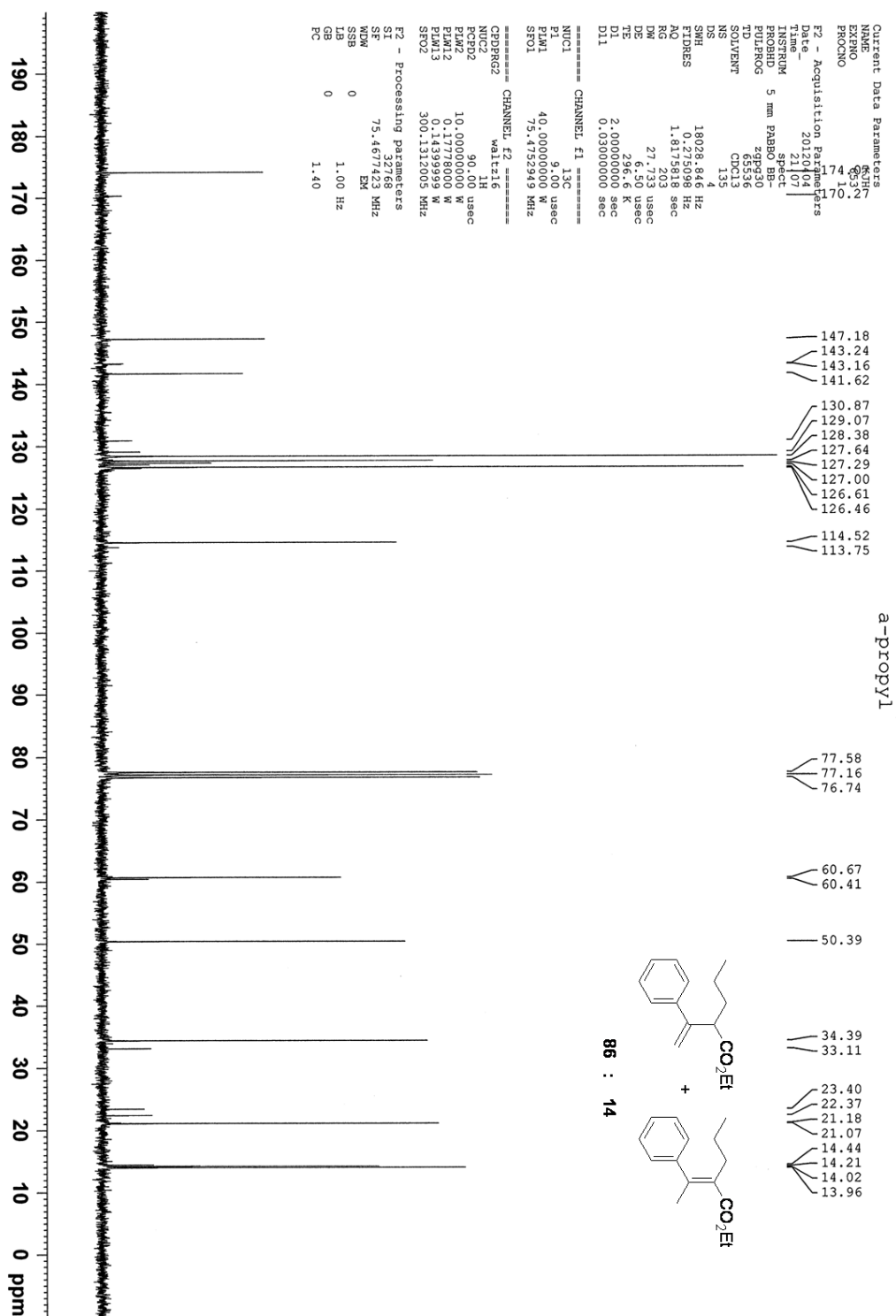

Copies of ^1H spectra of compound **4m**

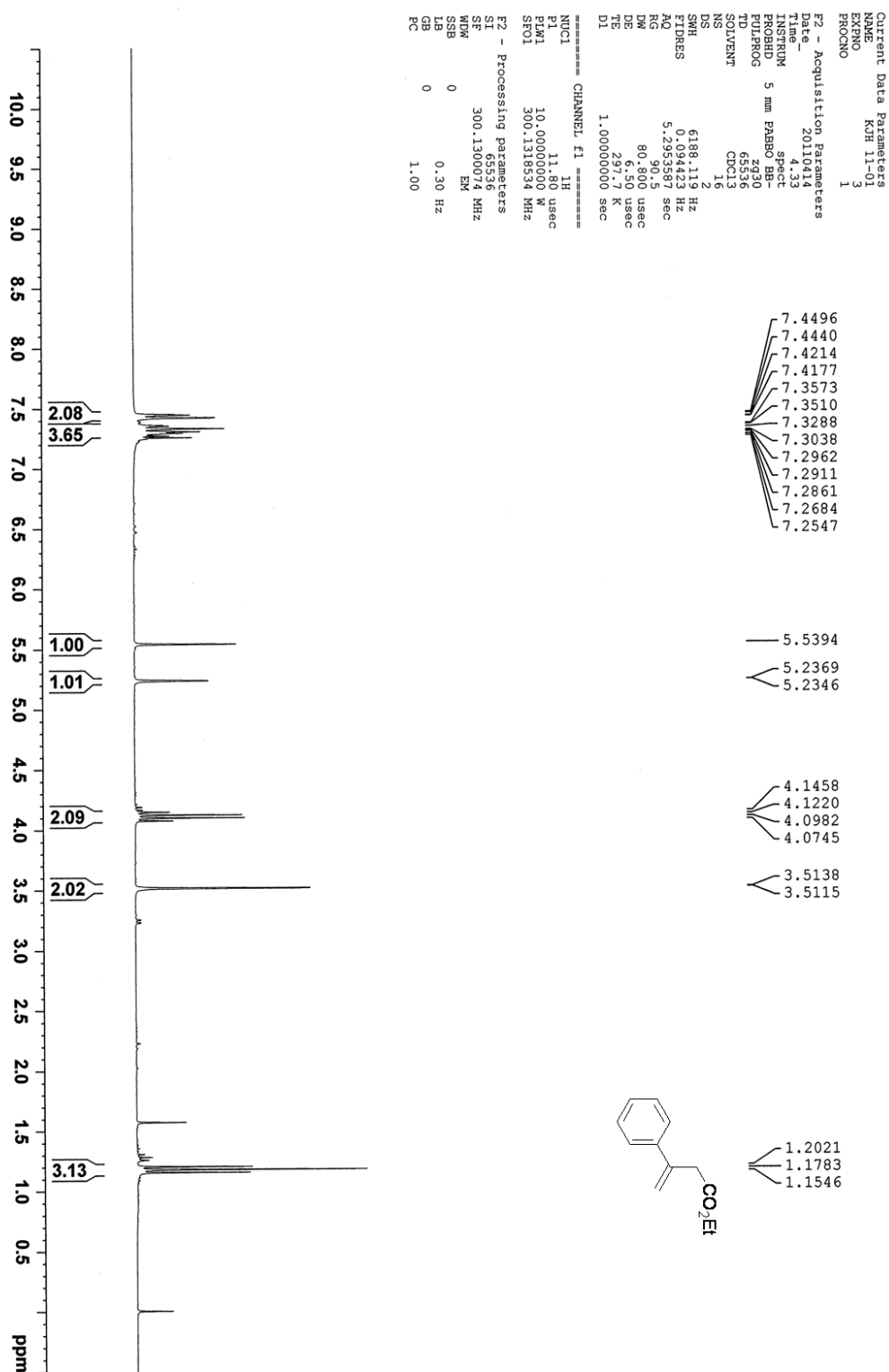

Copies of ^{13}C spectra of compound **4m**

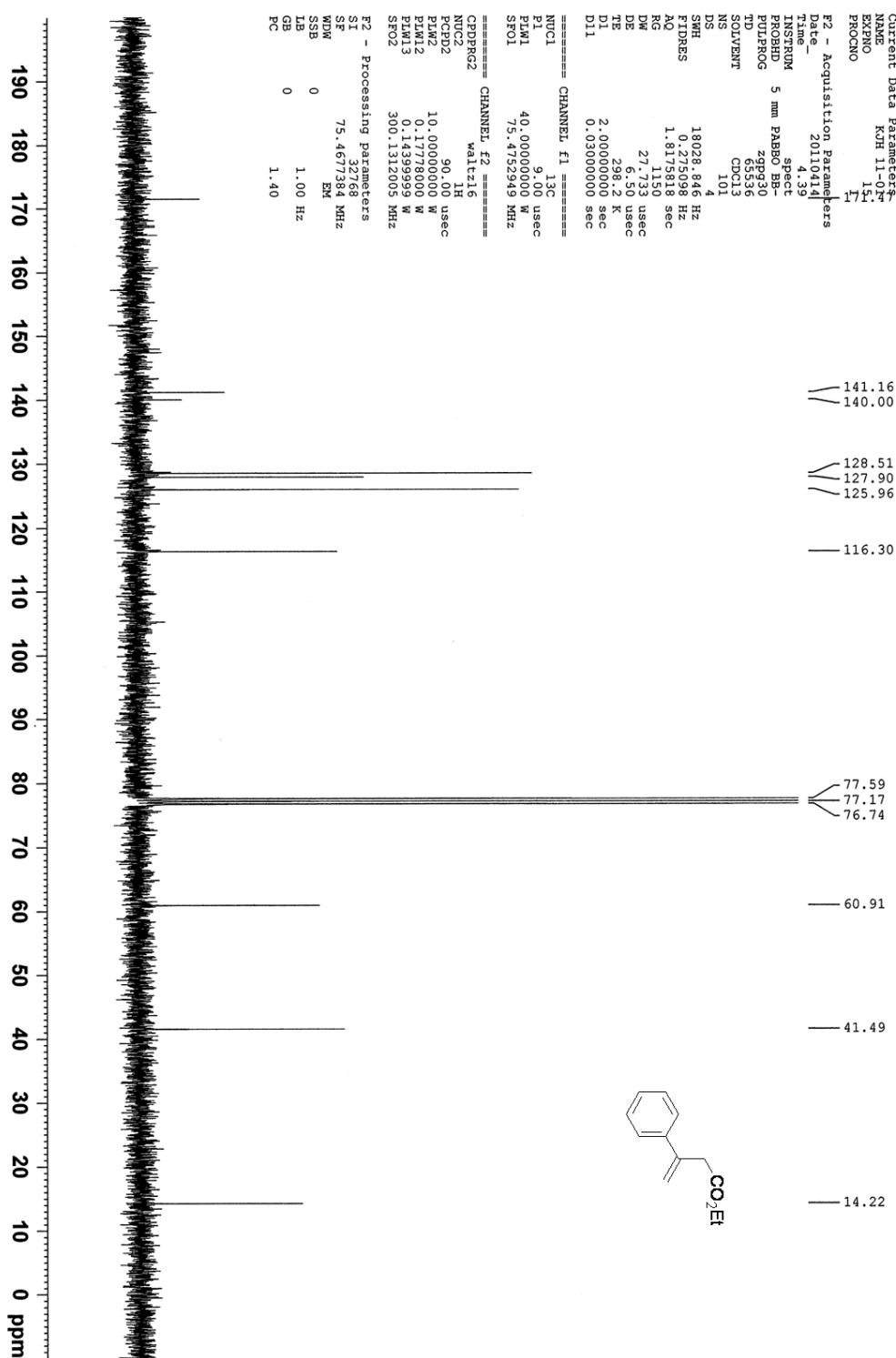

Copies of ^1H spectra of compound **5m**

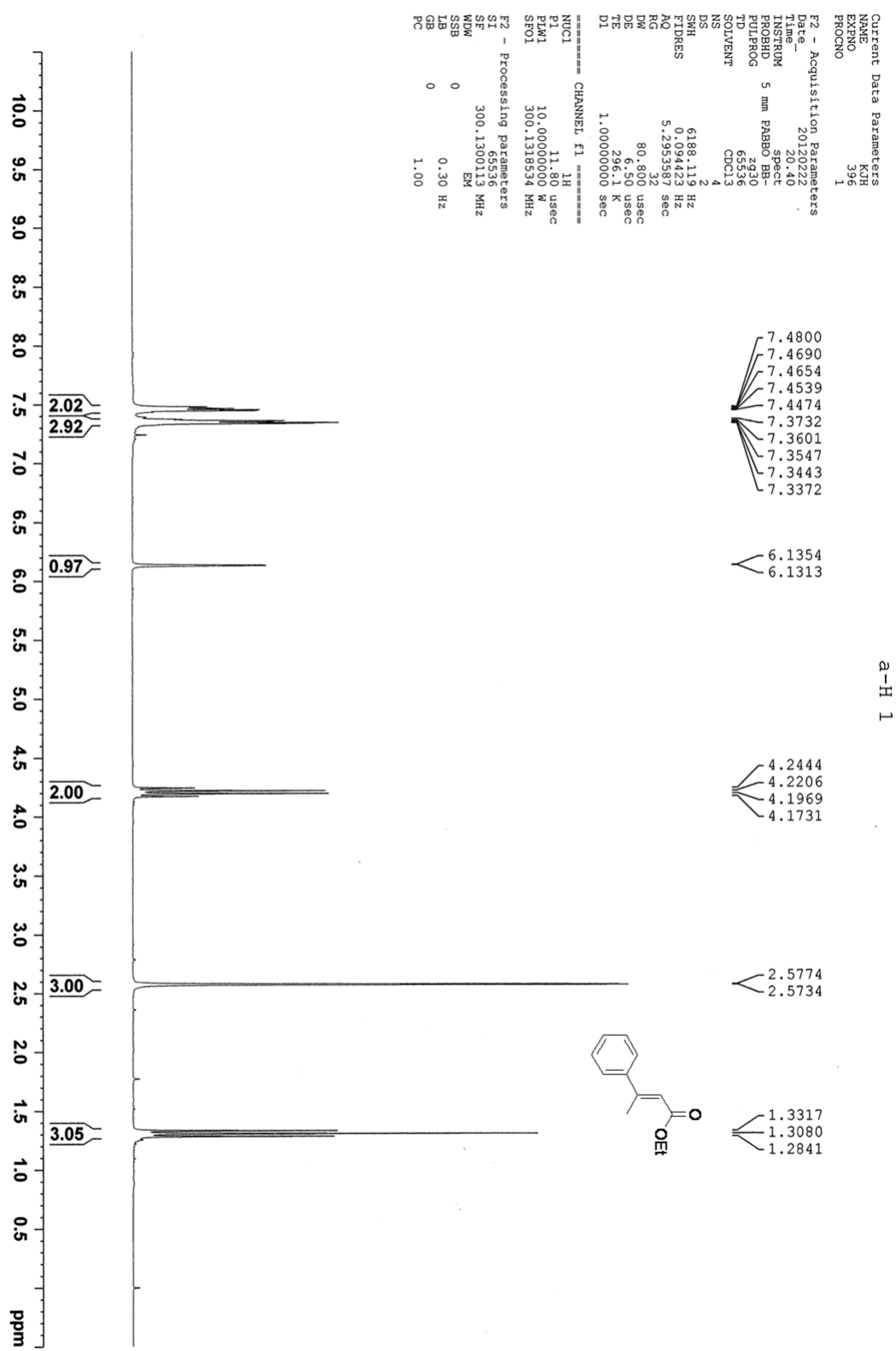

Copies of ^{13}C spectra of compound **5m**

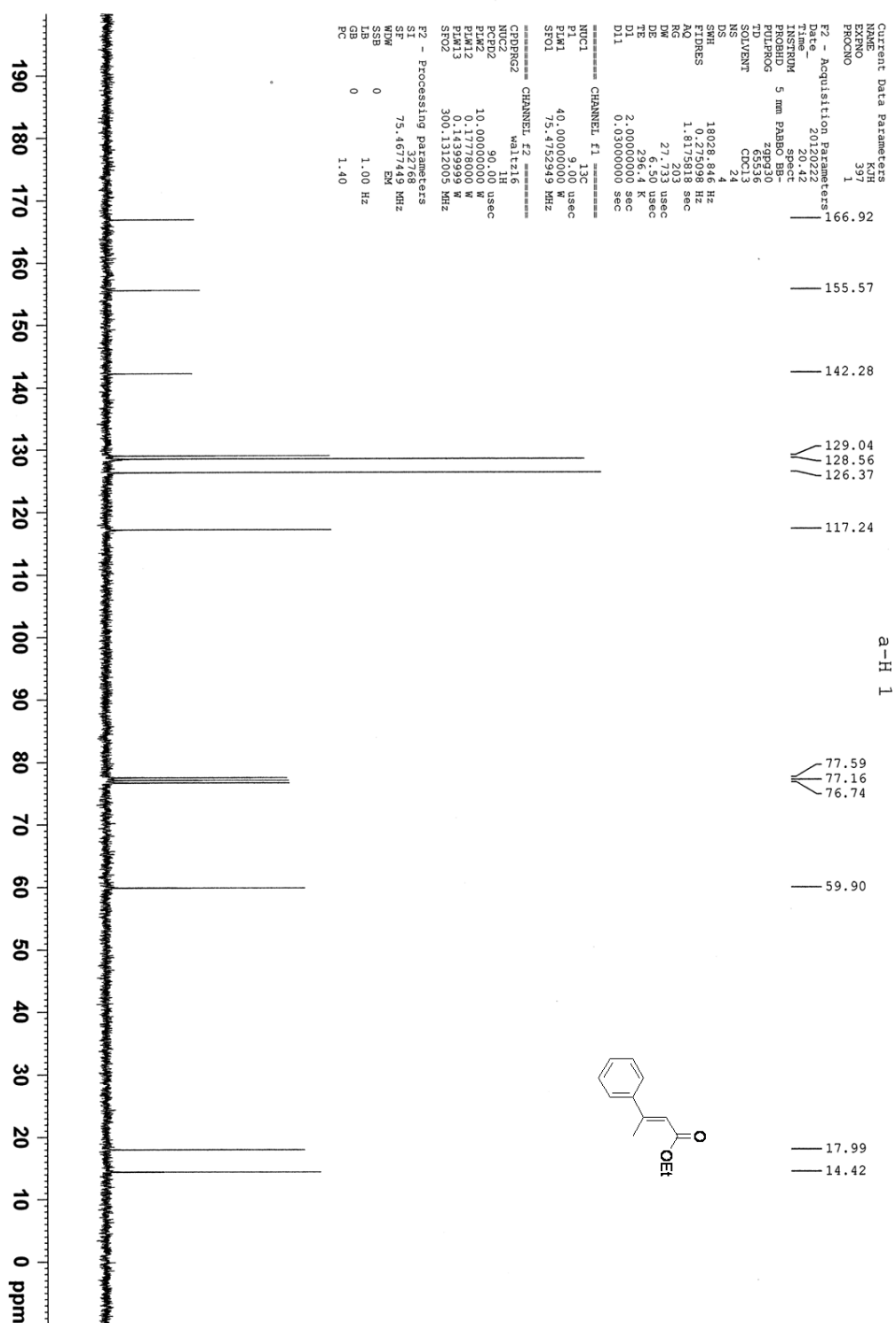

Copies of ^1H spectra of compound (*E*)-**5n**

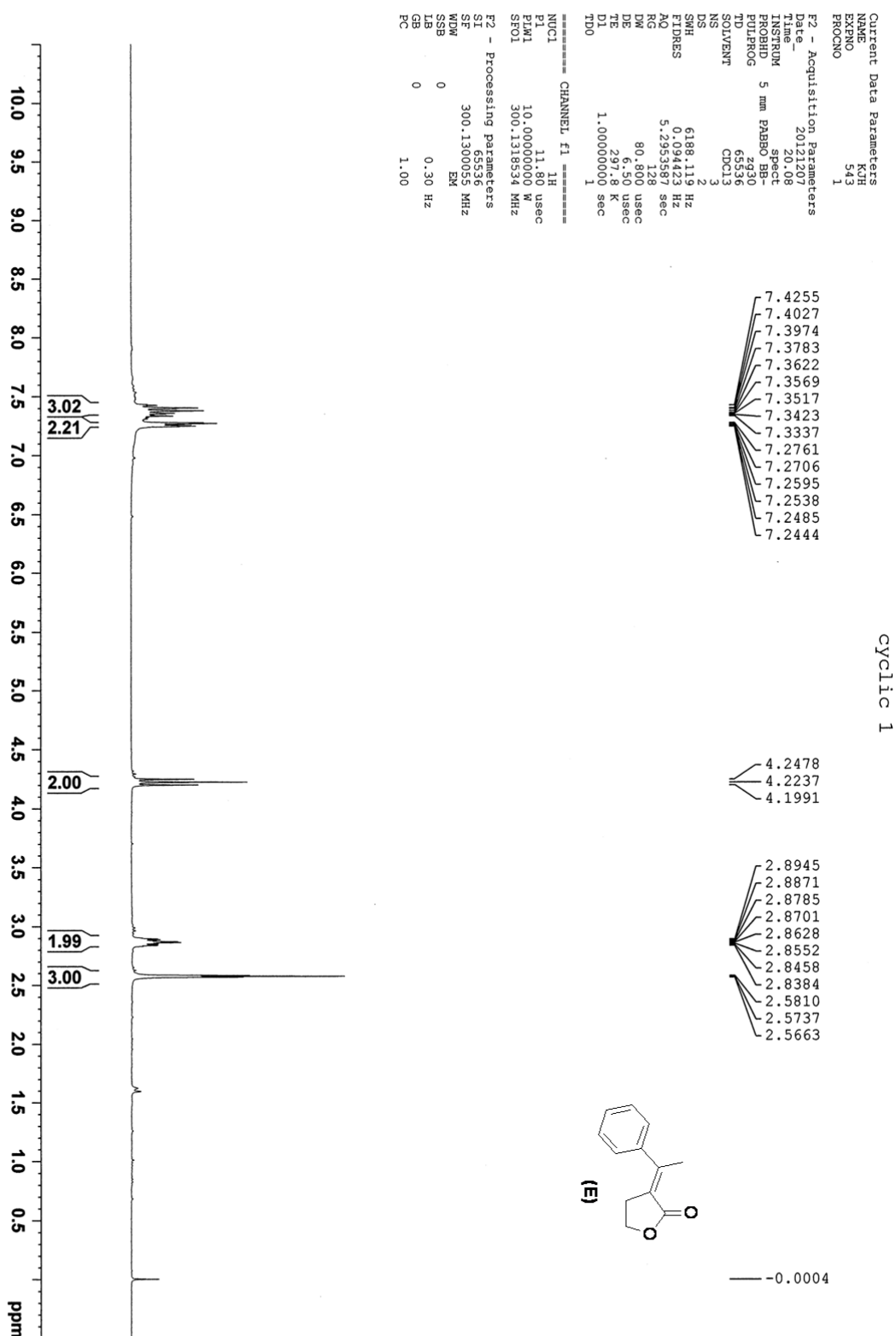

Copies of ^{13}C spectra of compound (E)-5n

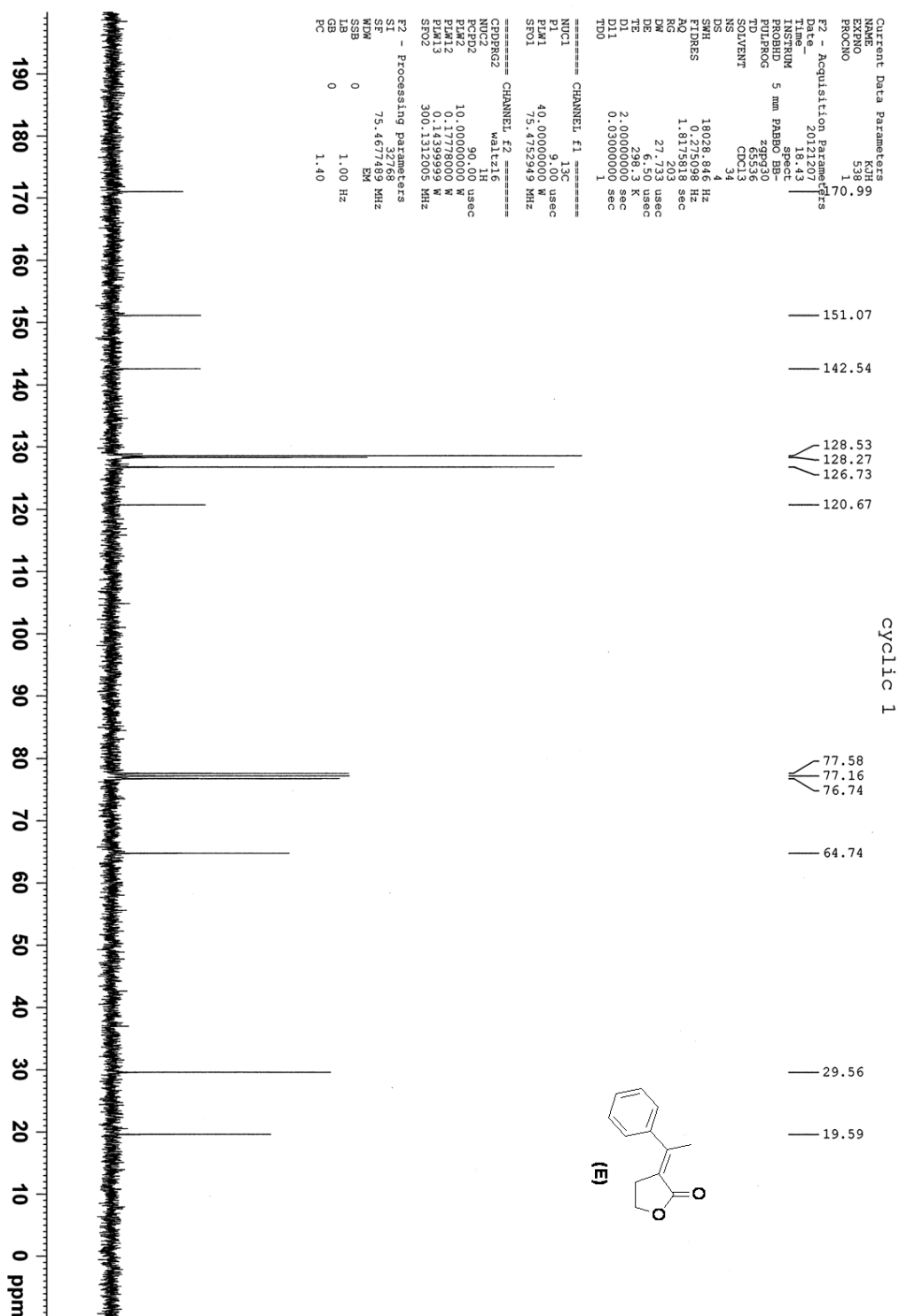

Copies of ^1H spectra of compound (Z)-5n

cyclic ester 2

Current Data Parameters
NAME KJH
EXPNO 526
PROCNO 1

F2 - Acquisition Parameters
Date_ 20121205
Time_ 22.09

INSTRUM spect
PROBHD 5 mm PABBO BB-
PULPROG zg30
TD 65536
SOLVENT CDCl3
NS 4
DS 2
SWH 6188.112 Hz
FWDRES 0.094423 Hz
AQ 5.295387 sec
RG 32
DW 80.800 usec
DE 6.50 usec
TE 296.6 K
D1 1.00000000 sec
TD0 1

===== CHANNEL f1 =====
NUC1 ^1H
P1 11.40 usec
PL1 0.0000000 W
SFO1 300.1318534 MHz

F2 - Processing parameters
SI 65536
SF 300.1300176 MHz
WDW EM
SSB 0
LB 0.30 Hz
GB 0
PC 1.00

7.3675
7.3574
7.3519
7.3385
7.3265
7.3201
7.3137
7.3071
7.2944
7.2740
7.2682
7.2203
7.2135
7.2070
7.1943
7.1891

4.3227
4.2981
4.2730

3.0146
3.0089
2.9895
2.9842
2.9650
2.9594

2.1488
2.1433
2.1377

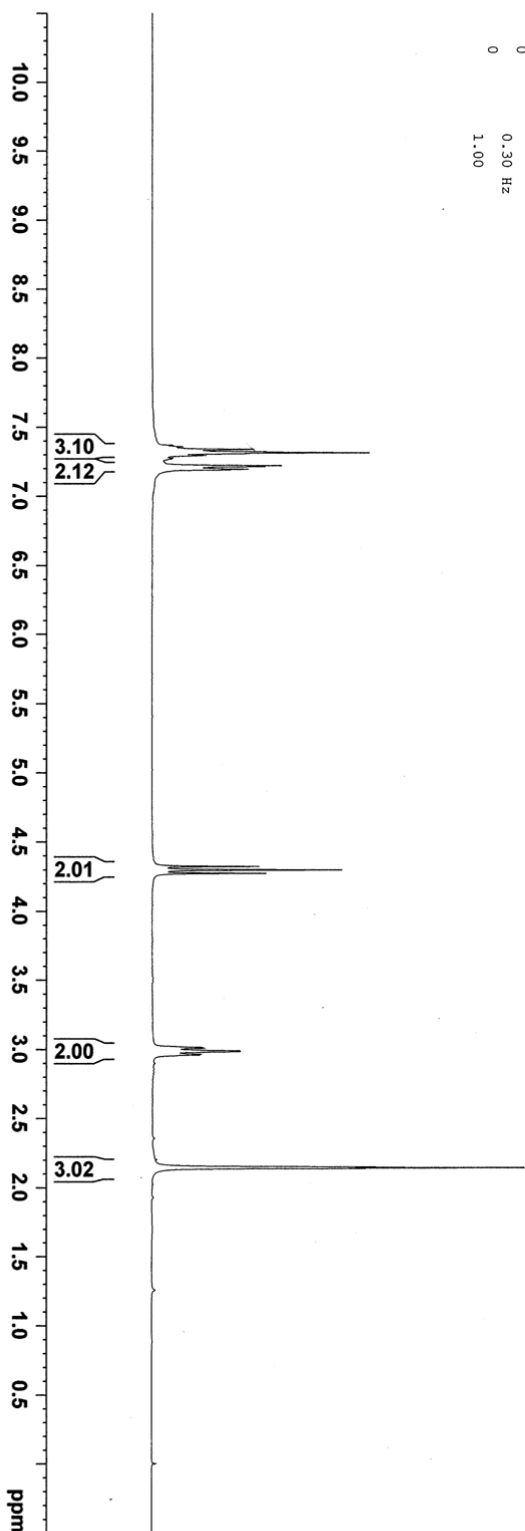
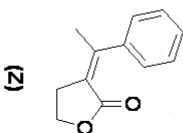

Copies of ^{13}C spectra of compound (Z)-5n

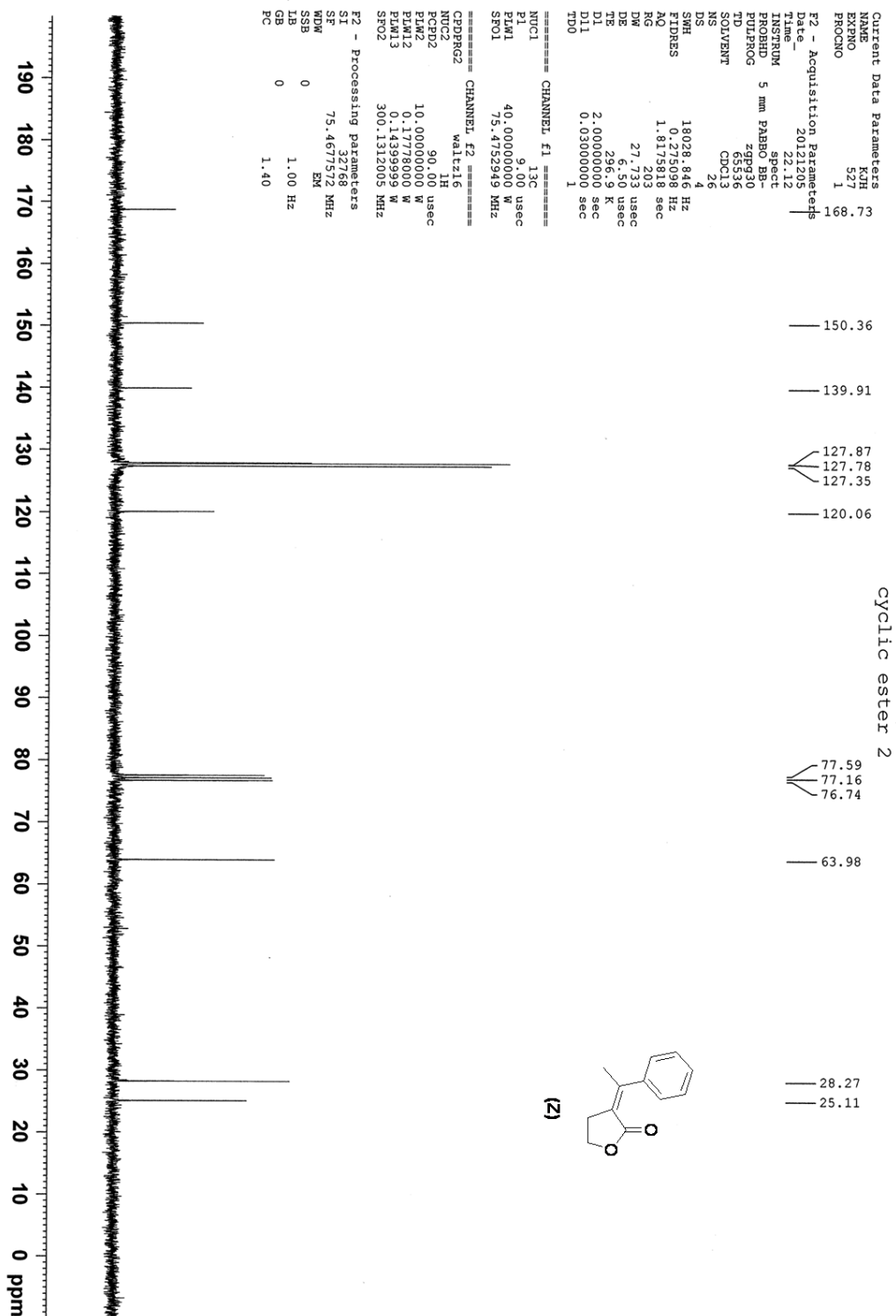

Copies of ^1H spectra of compound **40**

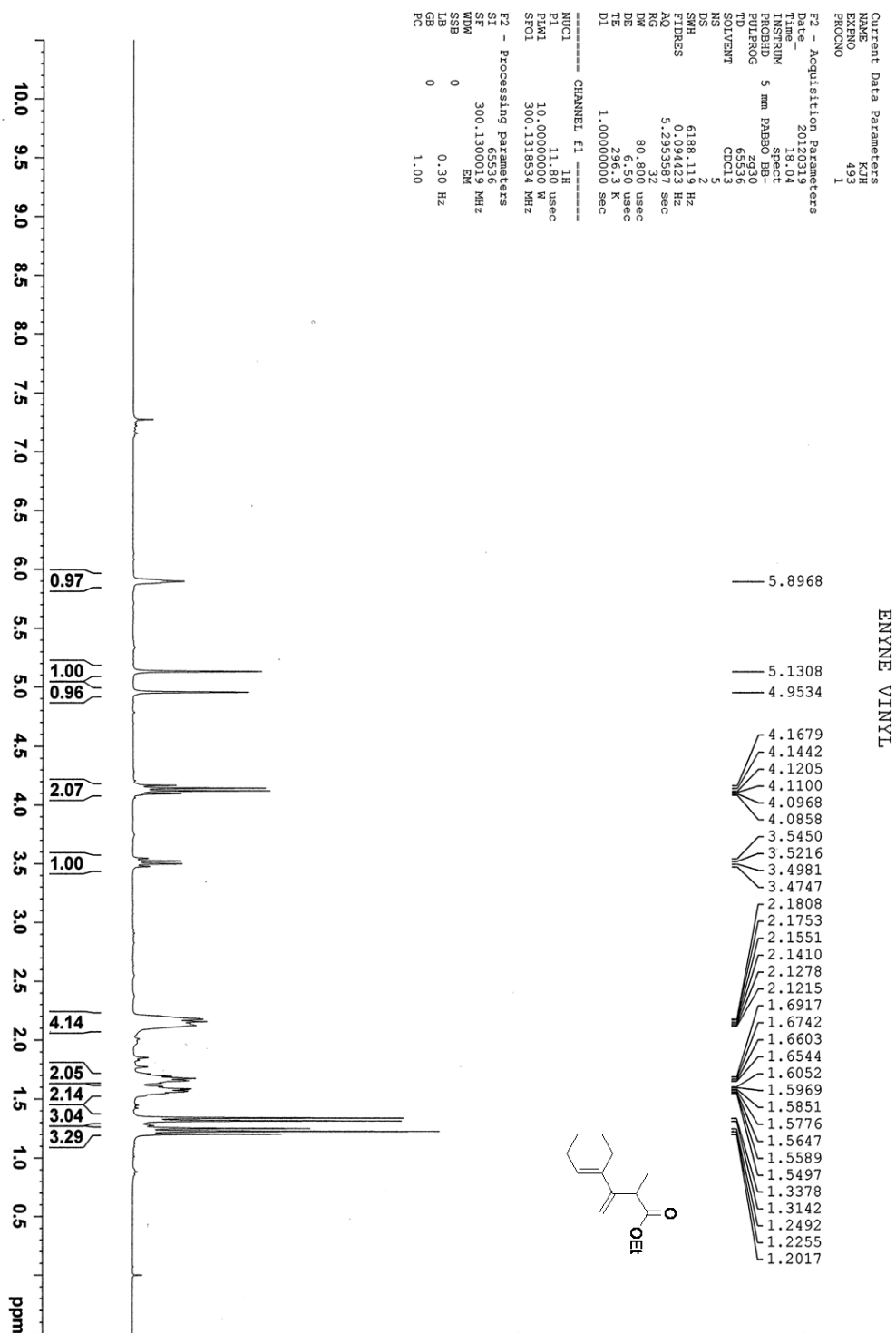

S58

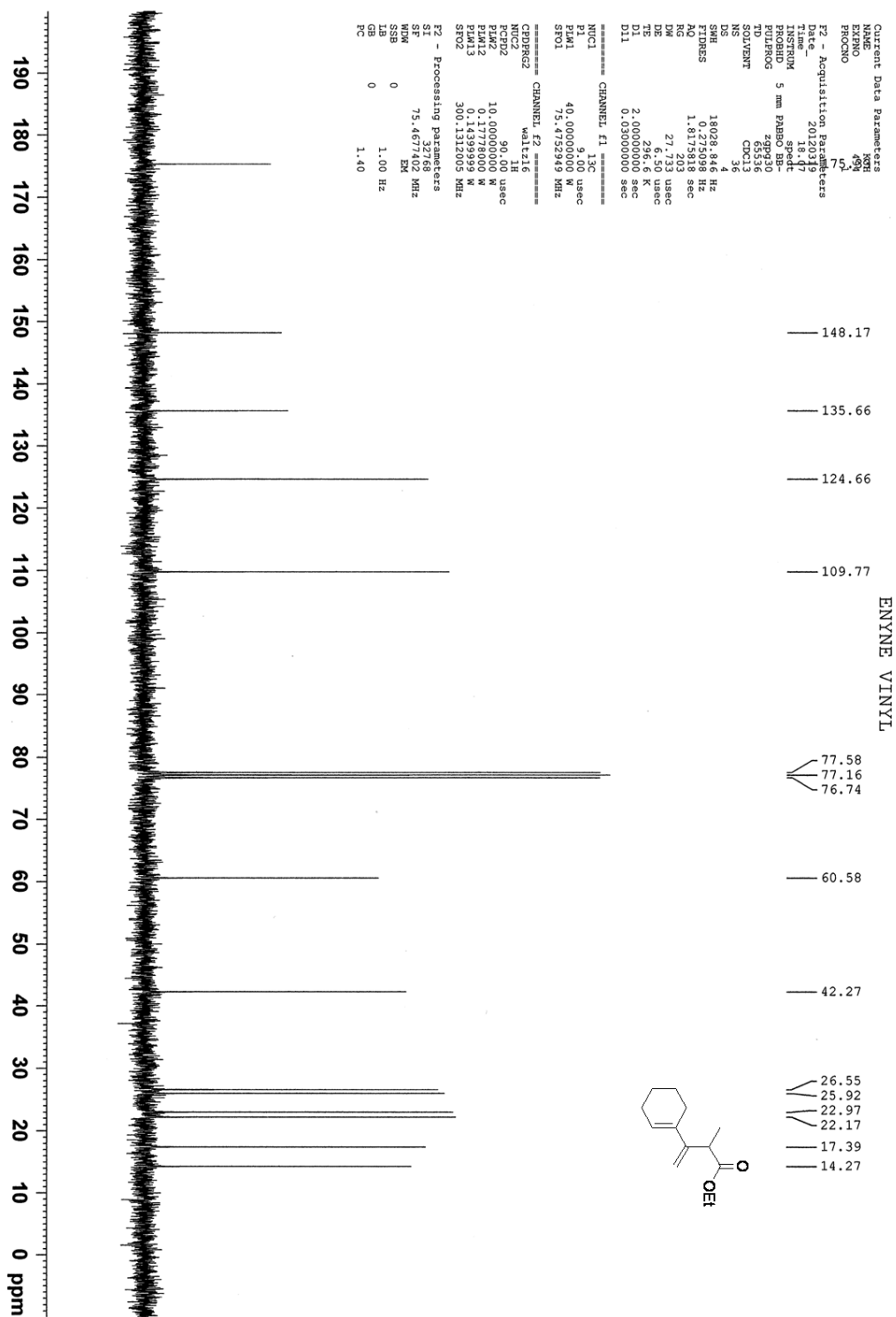

Copies of ^1H spectra of compound **50**

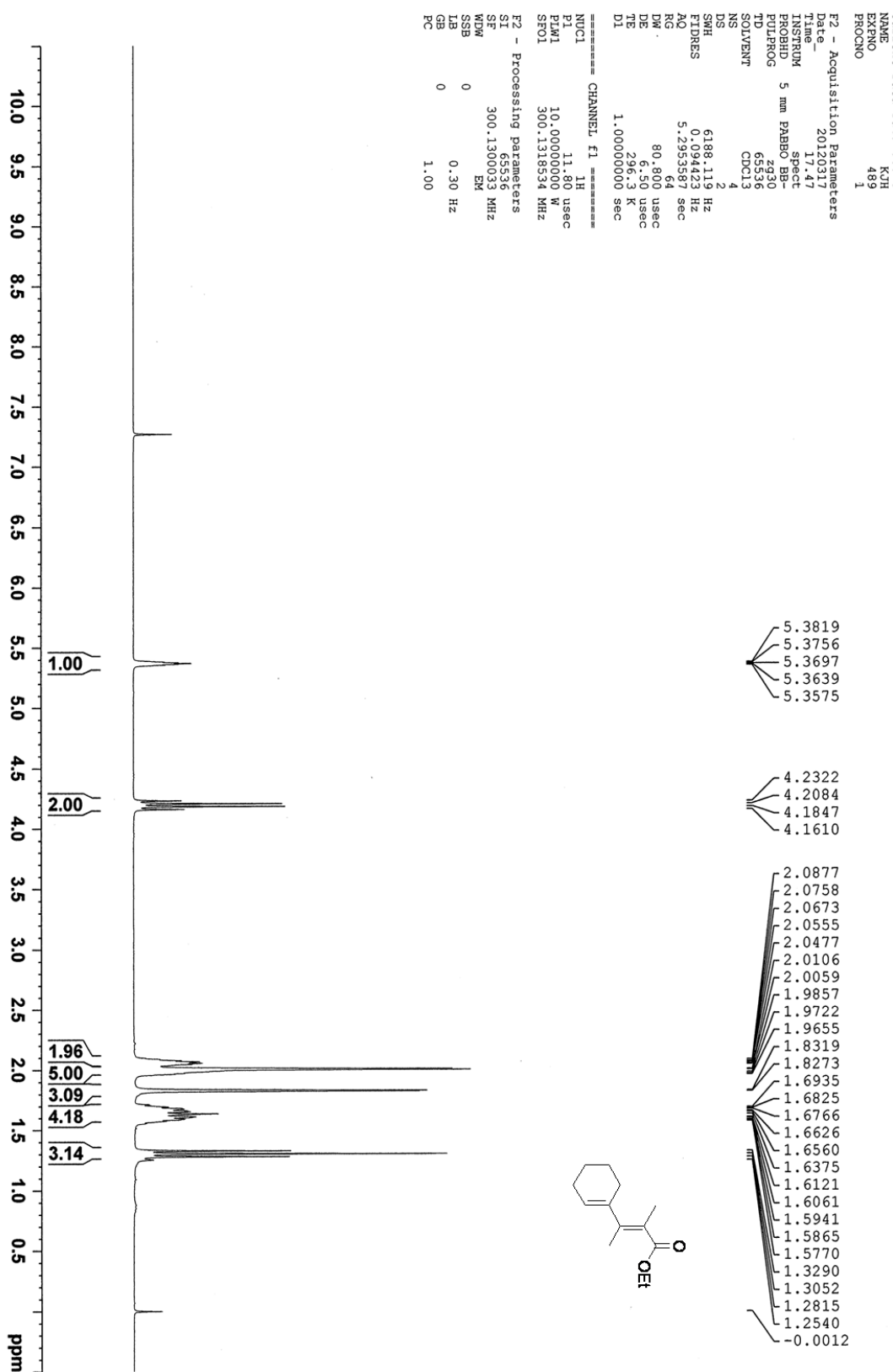

Copies of ^{13}C spectra of compound **5o**

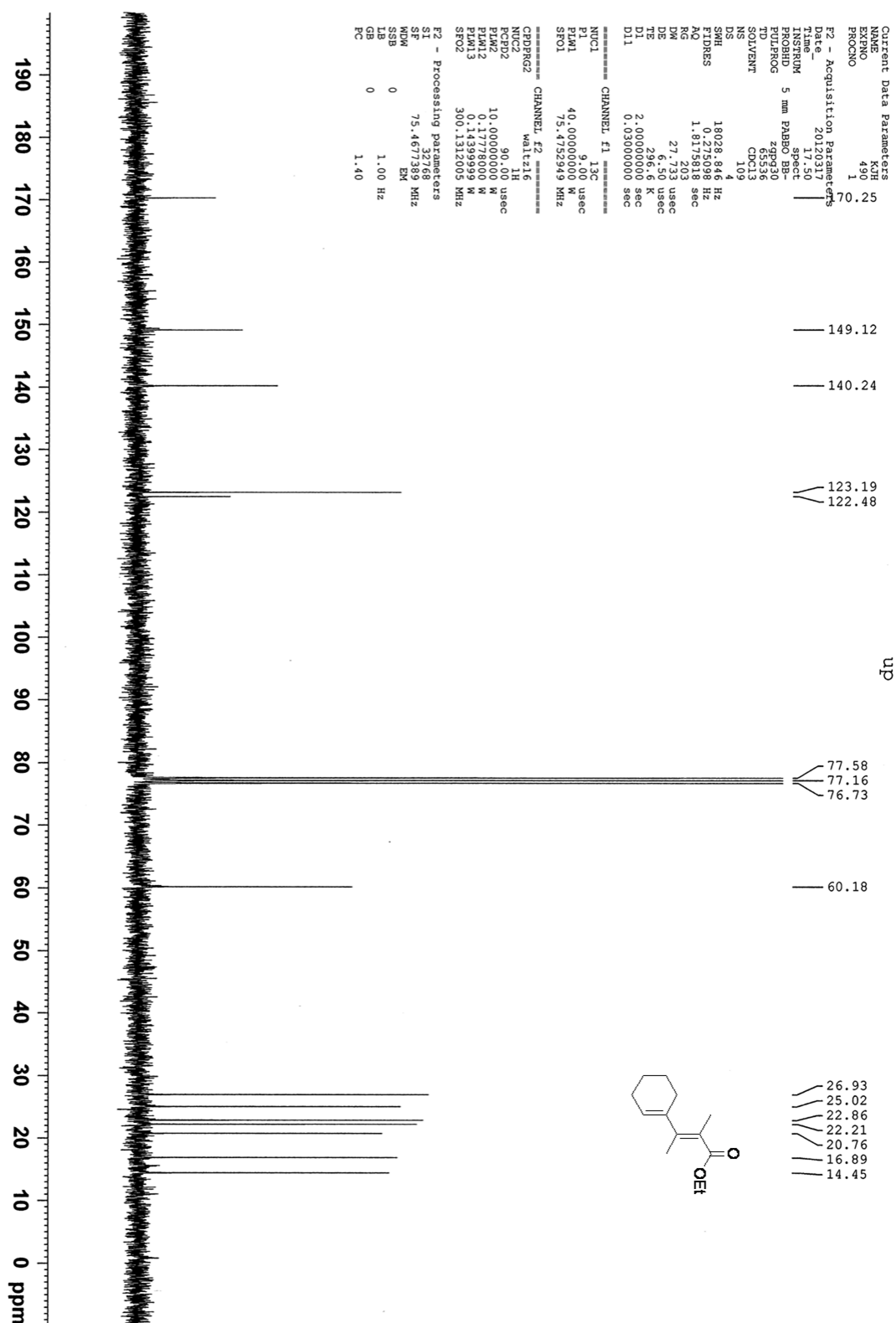

Copies of ^1H spectra of compound **4p**

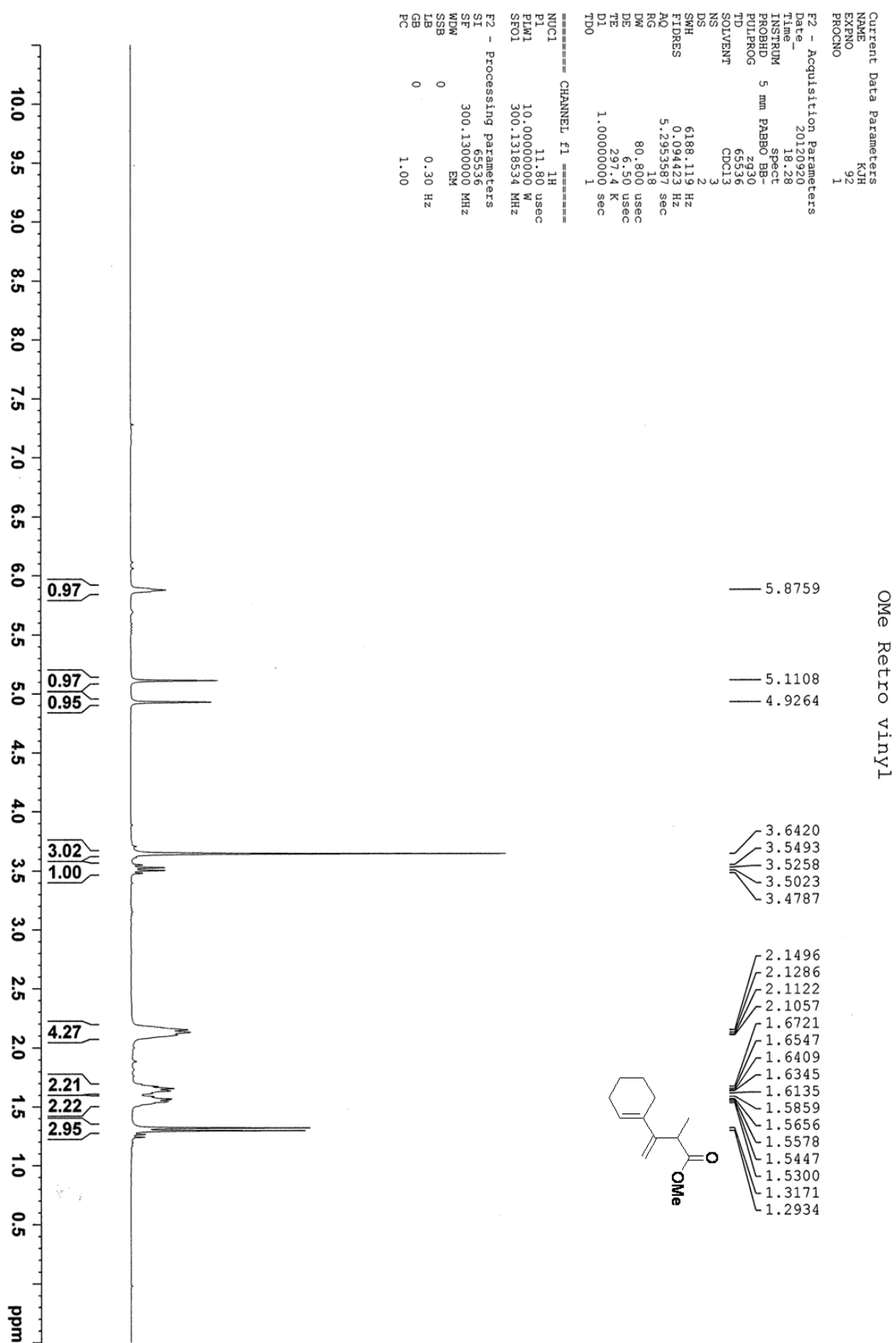

Copies of ^{13}C spectra of compound **4p**

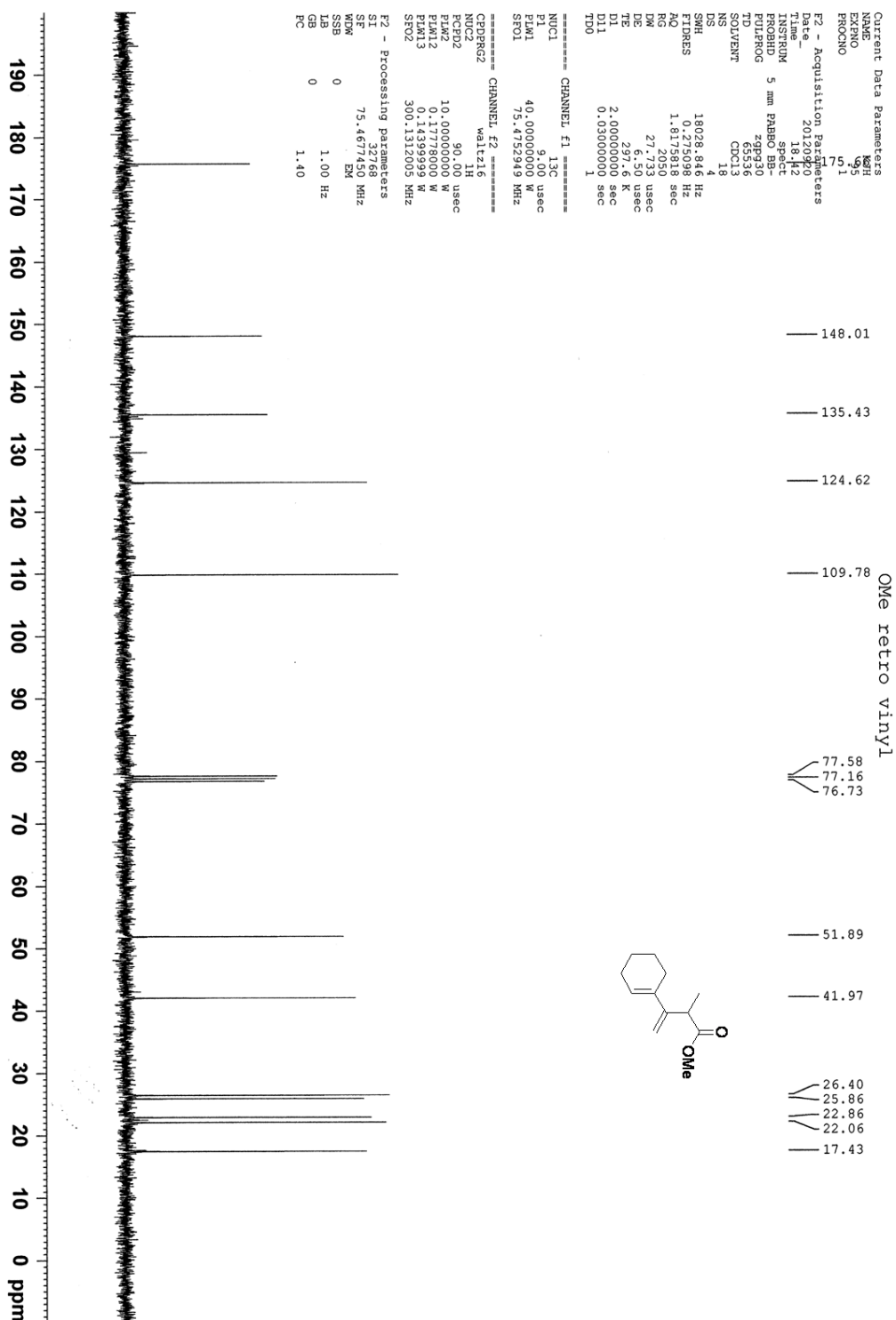

Copies of ^1H spectra of compound **5p**

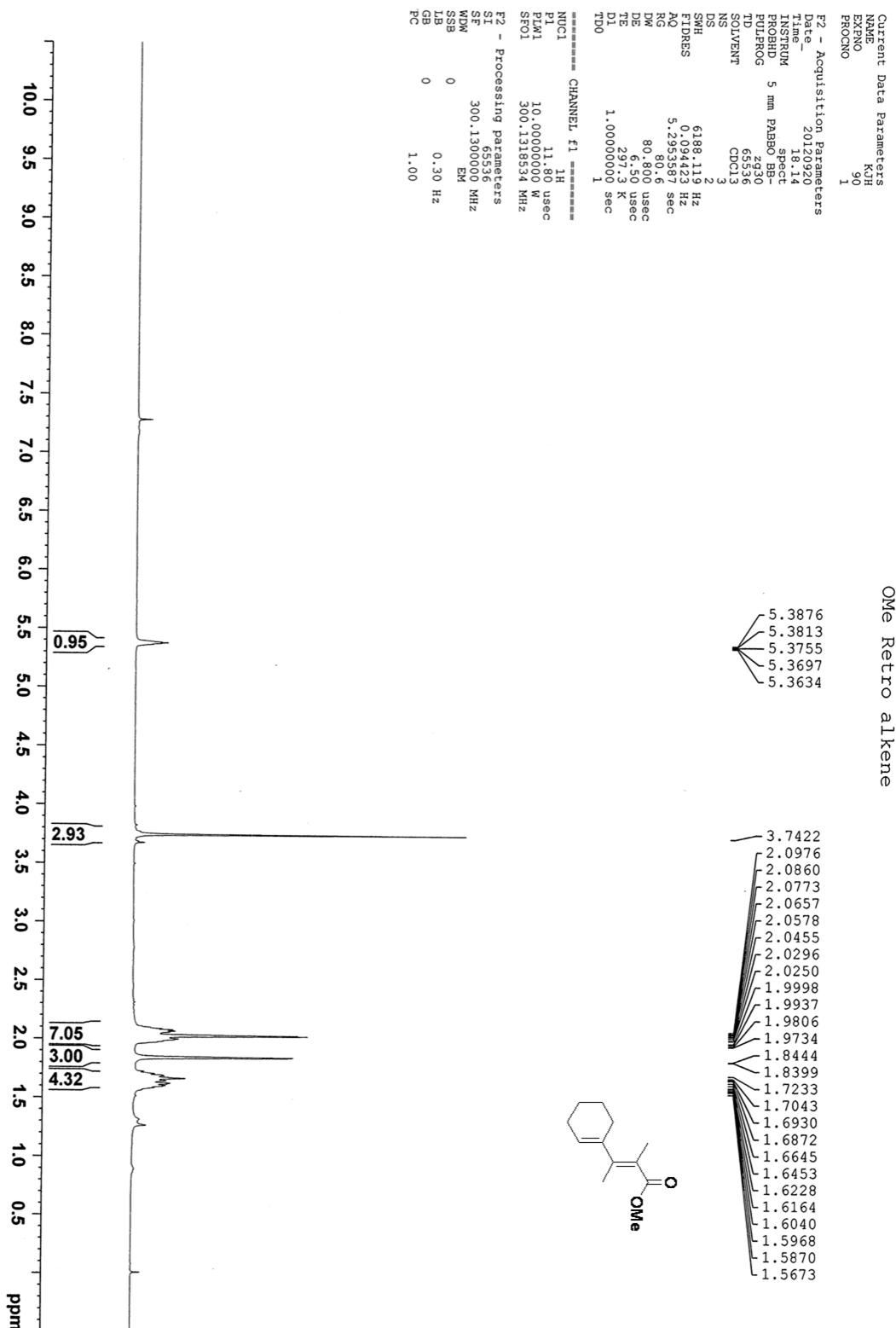

Copies of ^{13}C spectra of compound **5p**

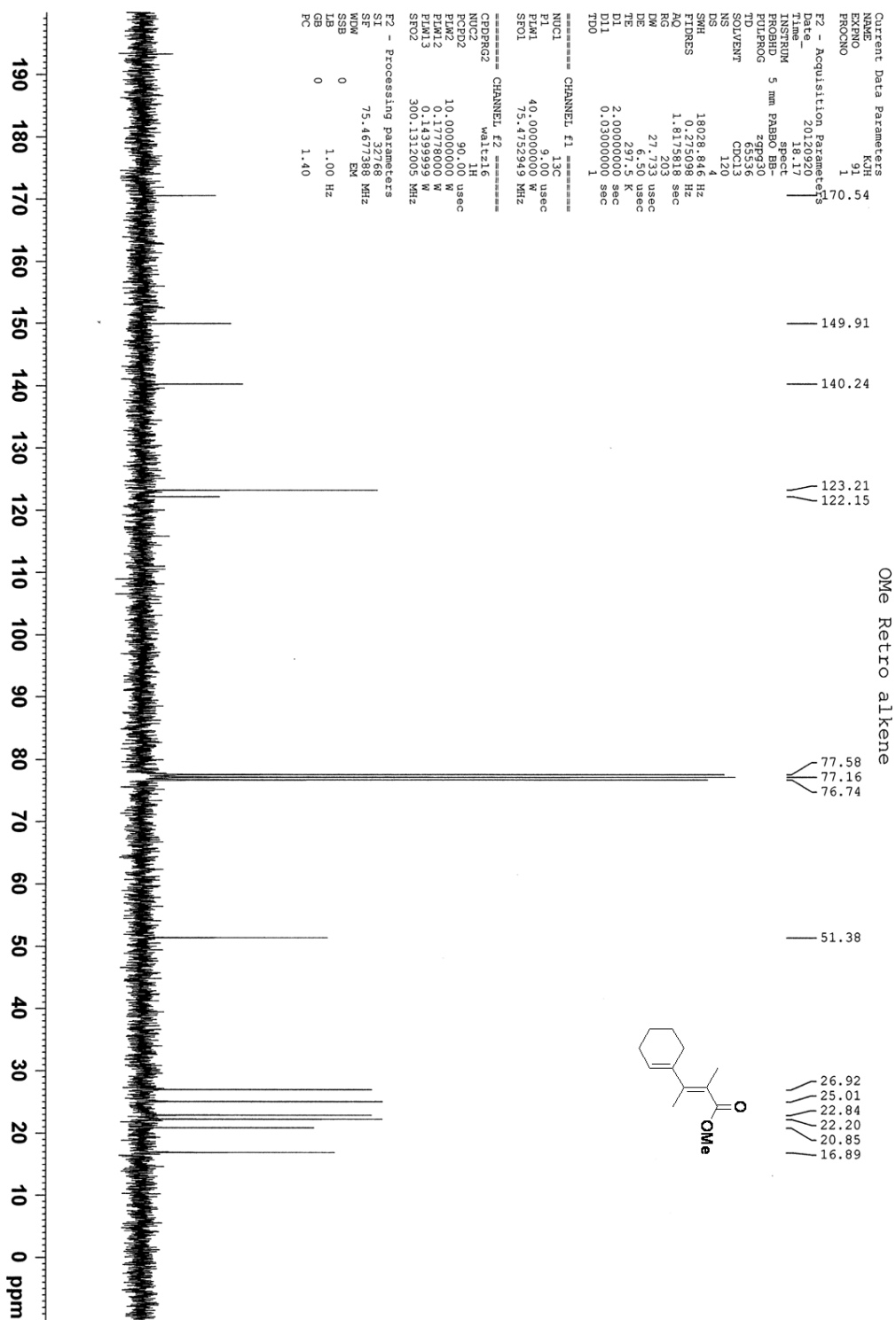

Copies of ^1H spectra of mixture of compounds **4q** and **5q**

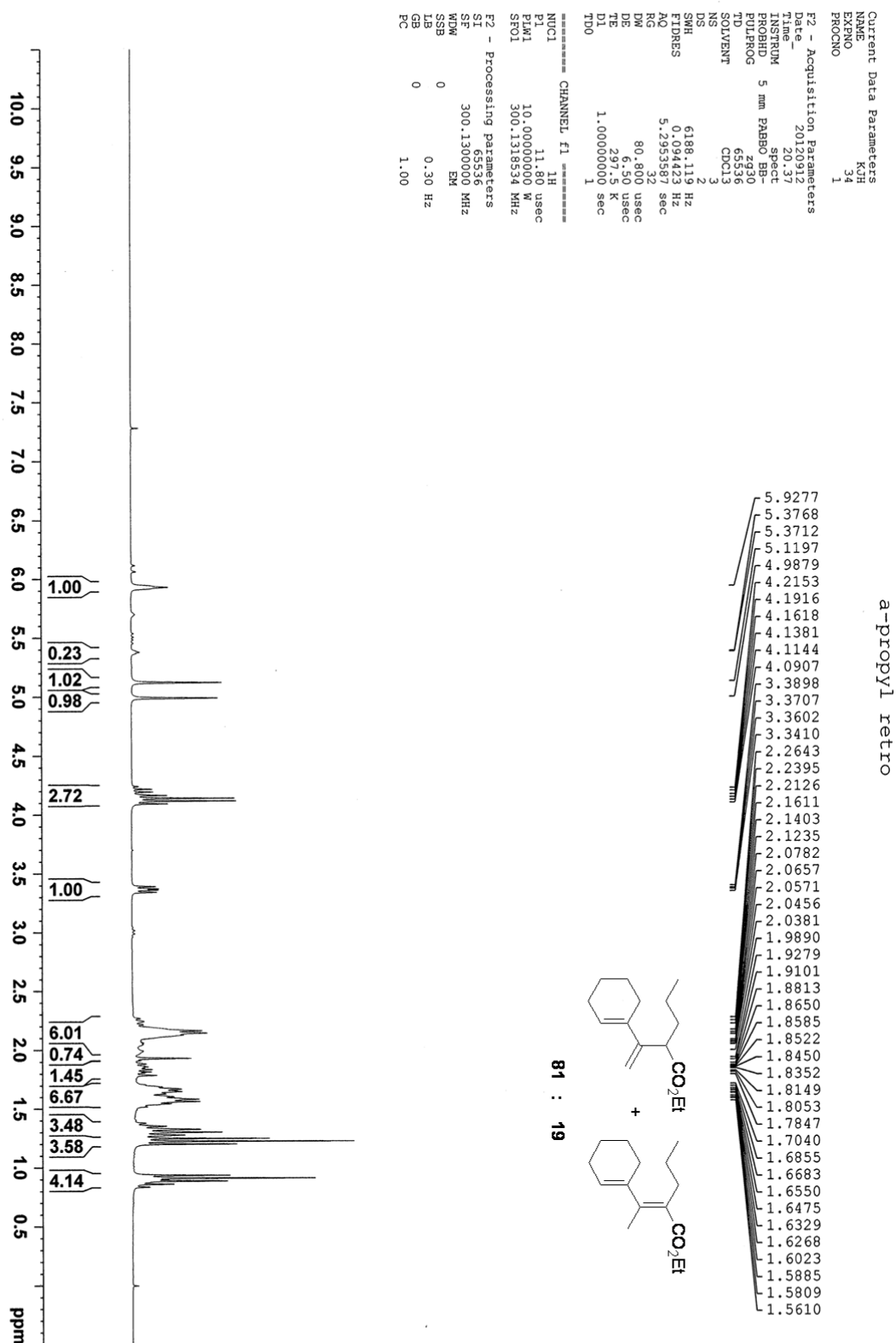

Copies of ^{13}C spectra of mixture of compounds **4q** and **5q**

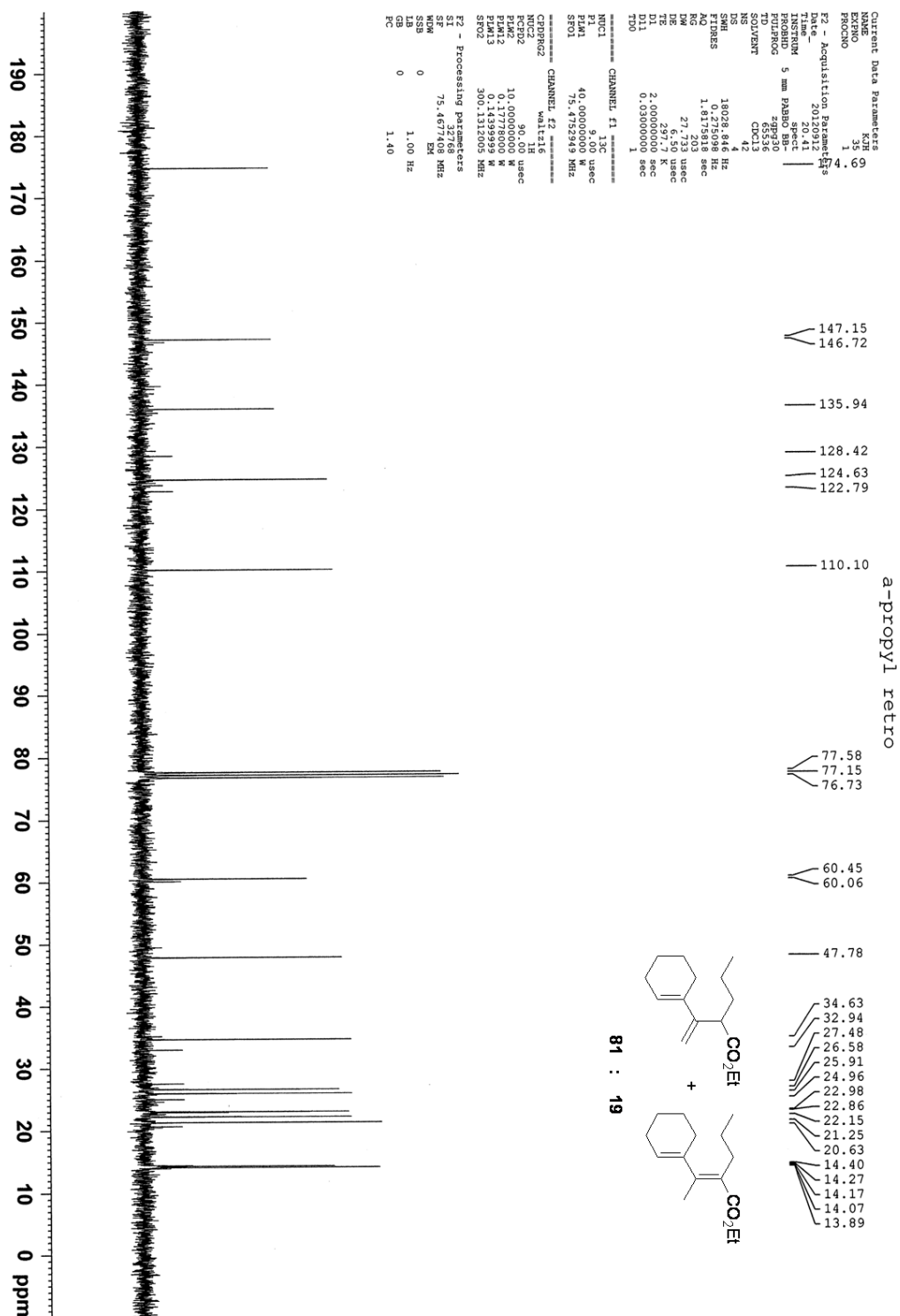

Copies of ^1H spectra of compound **5q**

Current Data Parameters
 NAME KCH
 EXPNO 402
 PROCNO 1
 F2 - Acquisition Parameters
 Date_ 20121112
 Time_ 17.08
 INSTRUM spect
 PROBHD 5 mm PABBO BB-
 PULPROG zg30
 TD 65536
 SOLVENT CDCl₃
 NS 2
 DS 2
 SWH 6188.119 Hz
 FIDRES 0.094423 Hz
 AQ 5.295387 sec
 RG 144
 DW 80.800 usec
 DE 6.50 usec
 TE 298.8 K
 DI 1.0000000 sec
 TDO 1
 CHANNEL f1
 NUC1 ¹H
 P1 11.80 usec
 PL1 10.0000000 W
 SFO1 300.1318534 MHz
 F2 - Processing Parameters
 SI 65536
 SF 300.1300048 MHz
 WDM EM
 WOB 0
 SSB 0
 GB 0
 PC 1.00

a-propyl

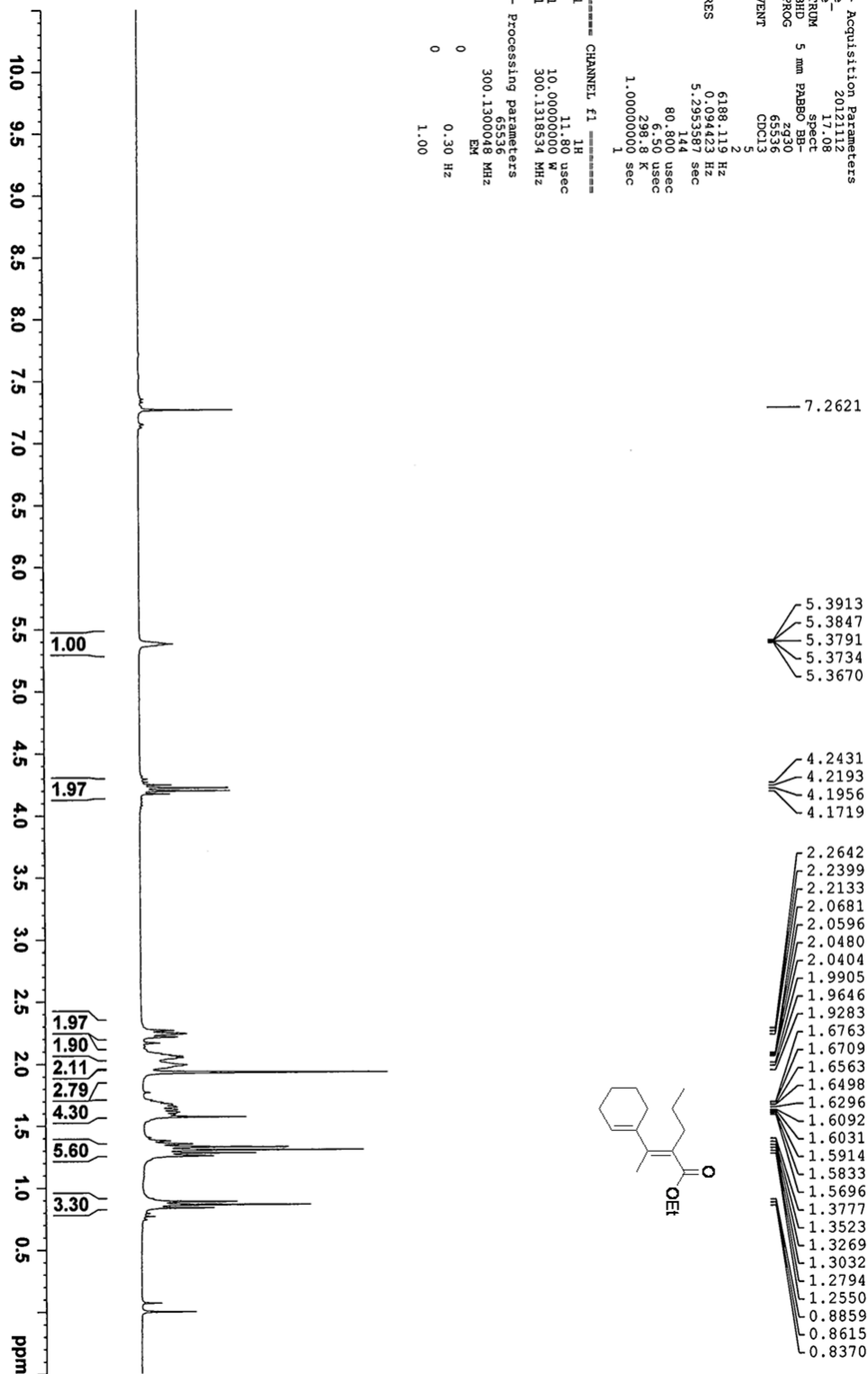

Copies of ^{13}C spectra of compound **5q**

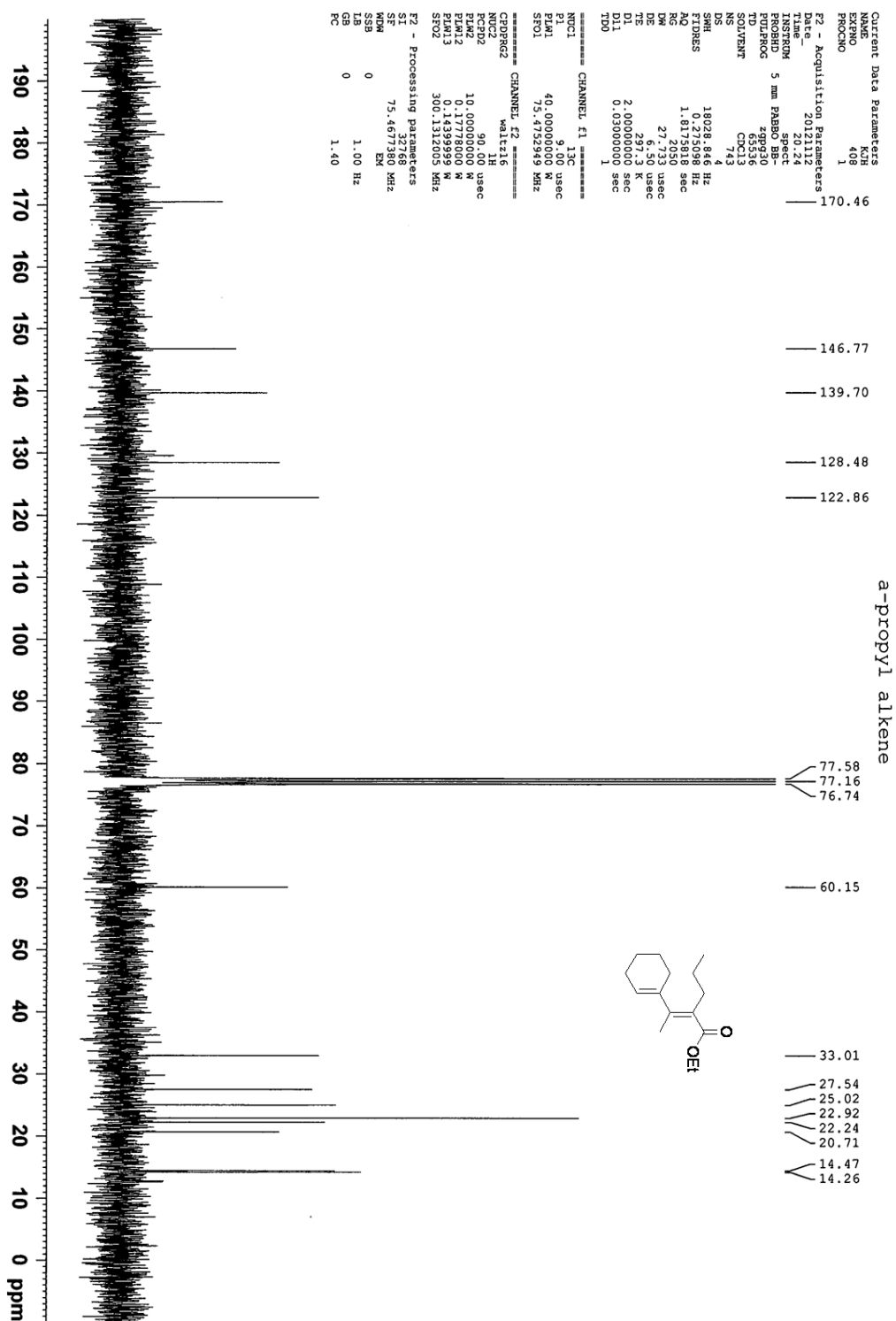

Copies of ^1H spectra of mixture of compounds **4r** and **5r**

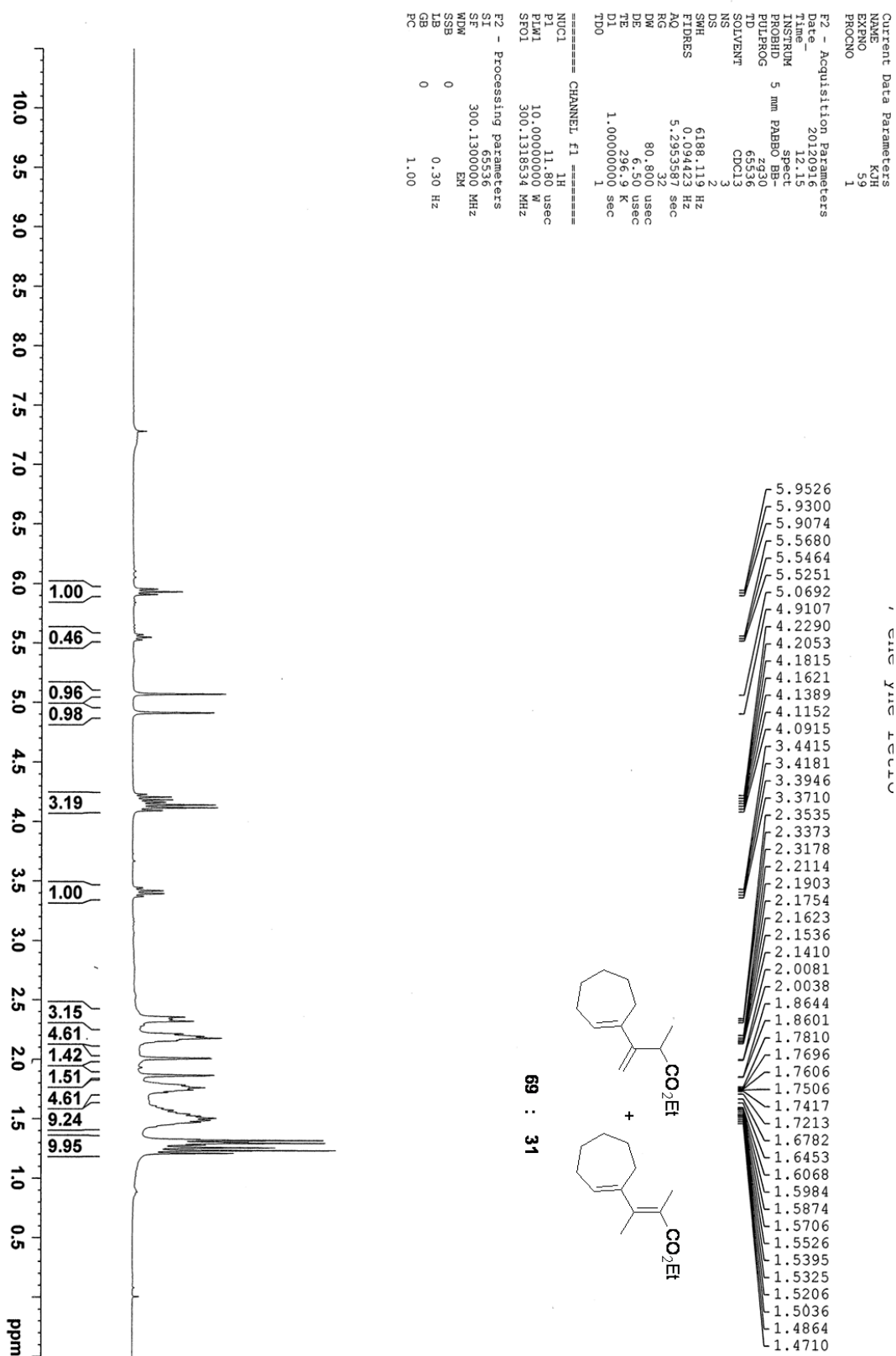

Copies of ^{13}C spectra of mixture of compounds **4r** and **5r**

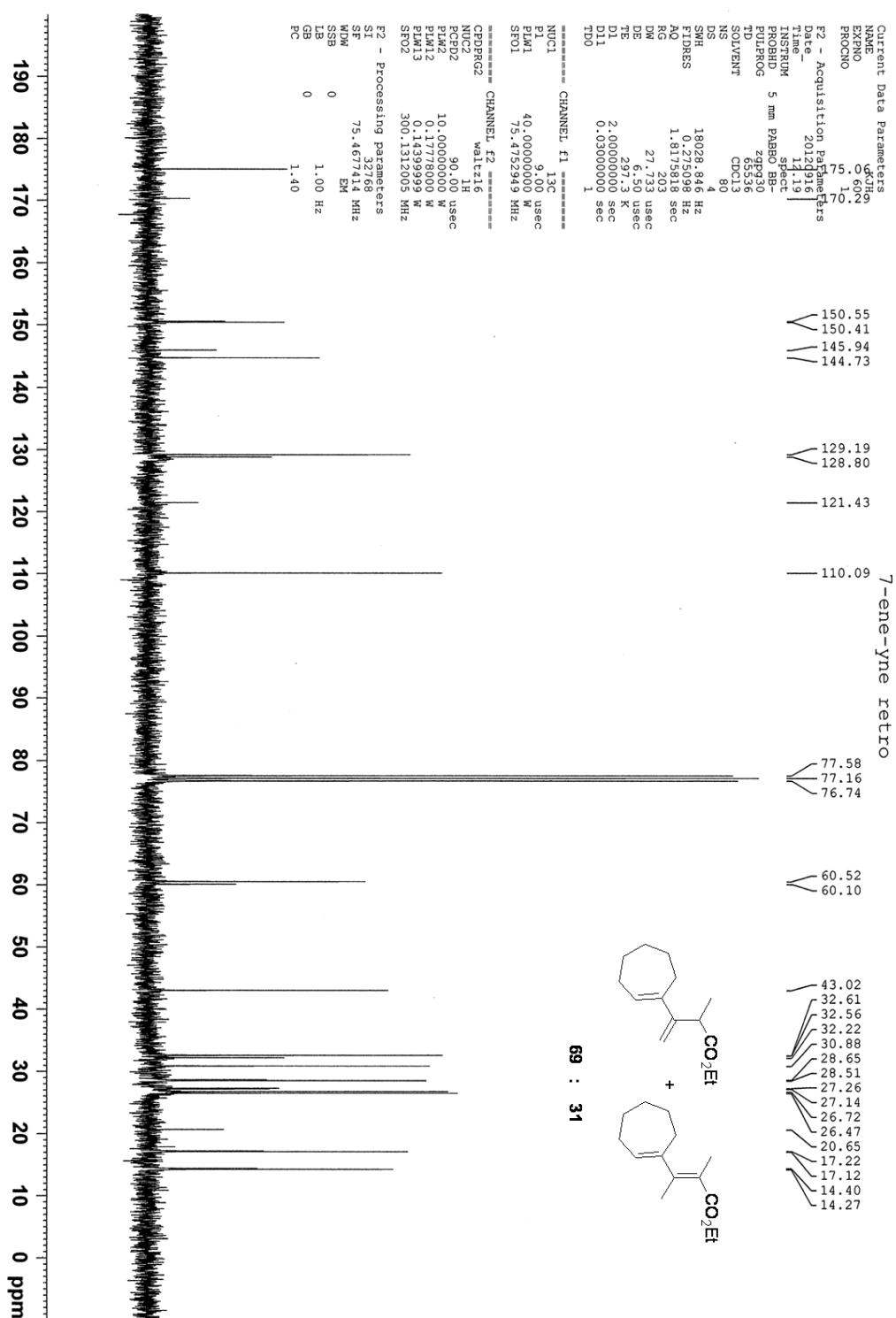

Copies of ^1H spectra of compound **5r**

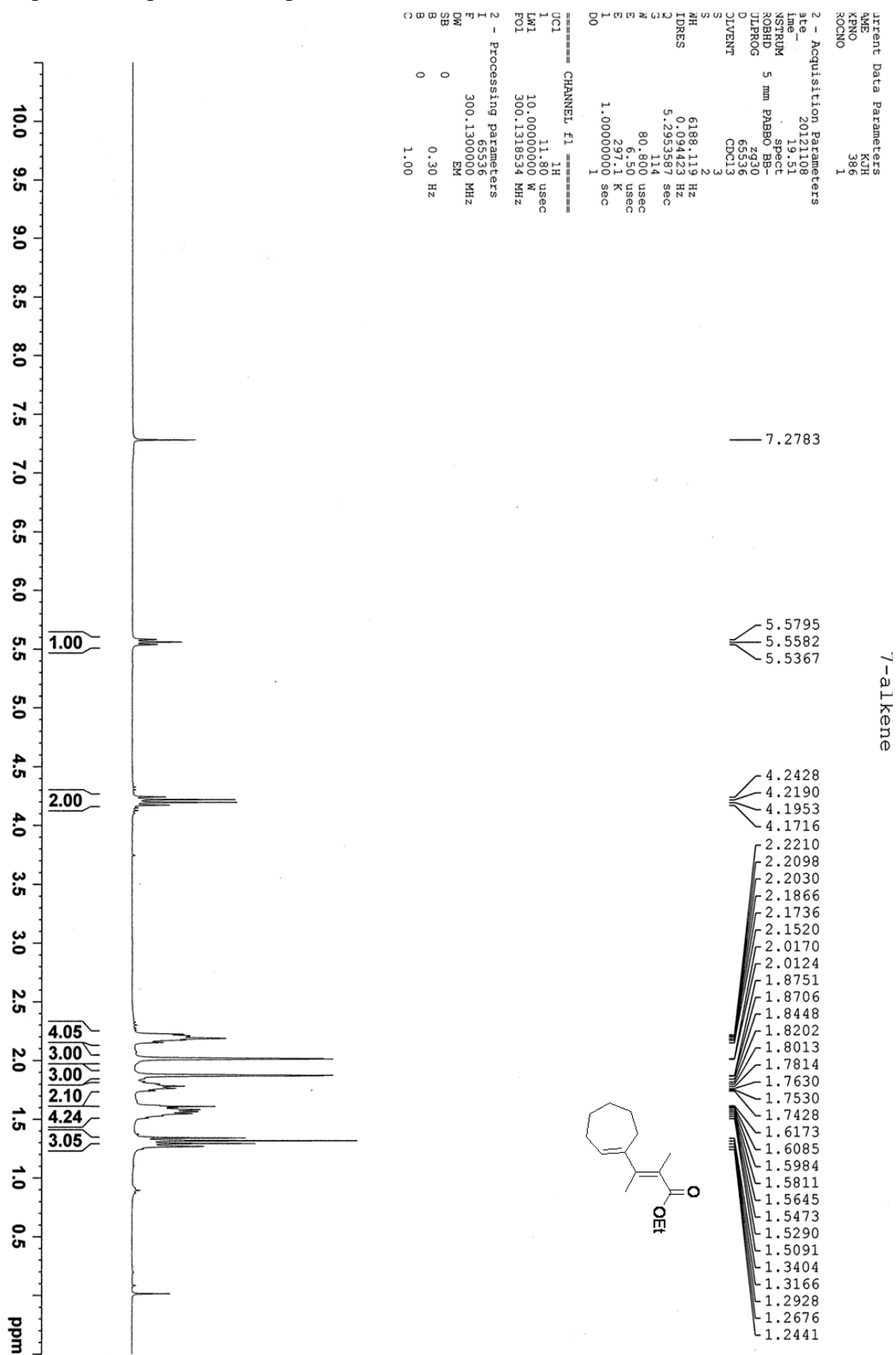

Copies of ^{13}C spectra of compound **5r**

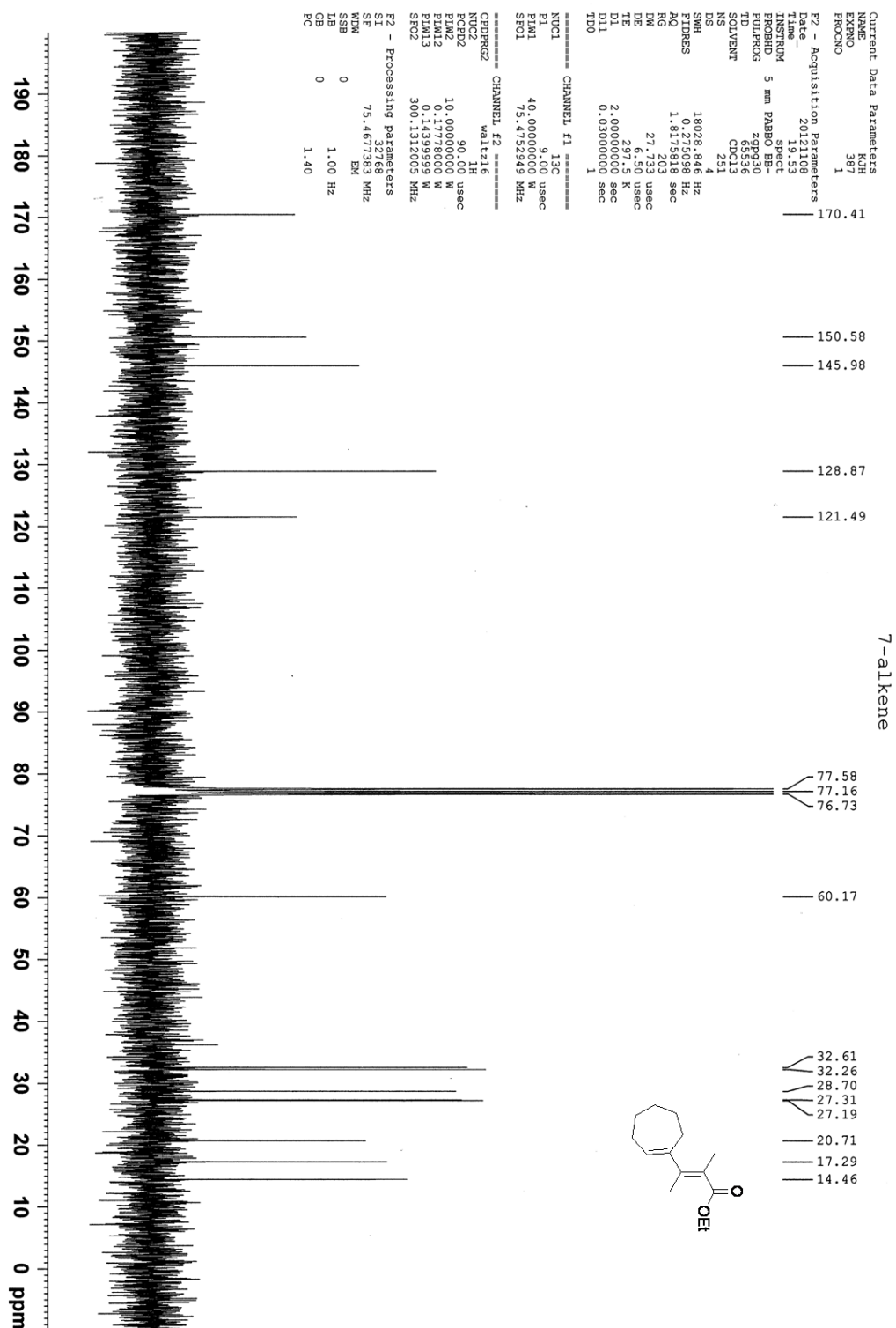

Copies of ^1H spectra of compound **4s**

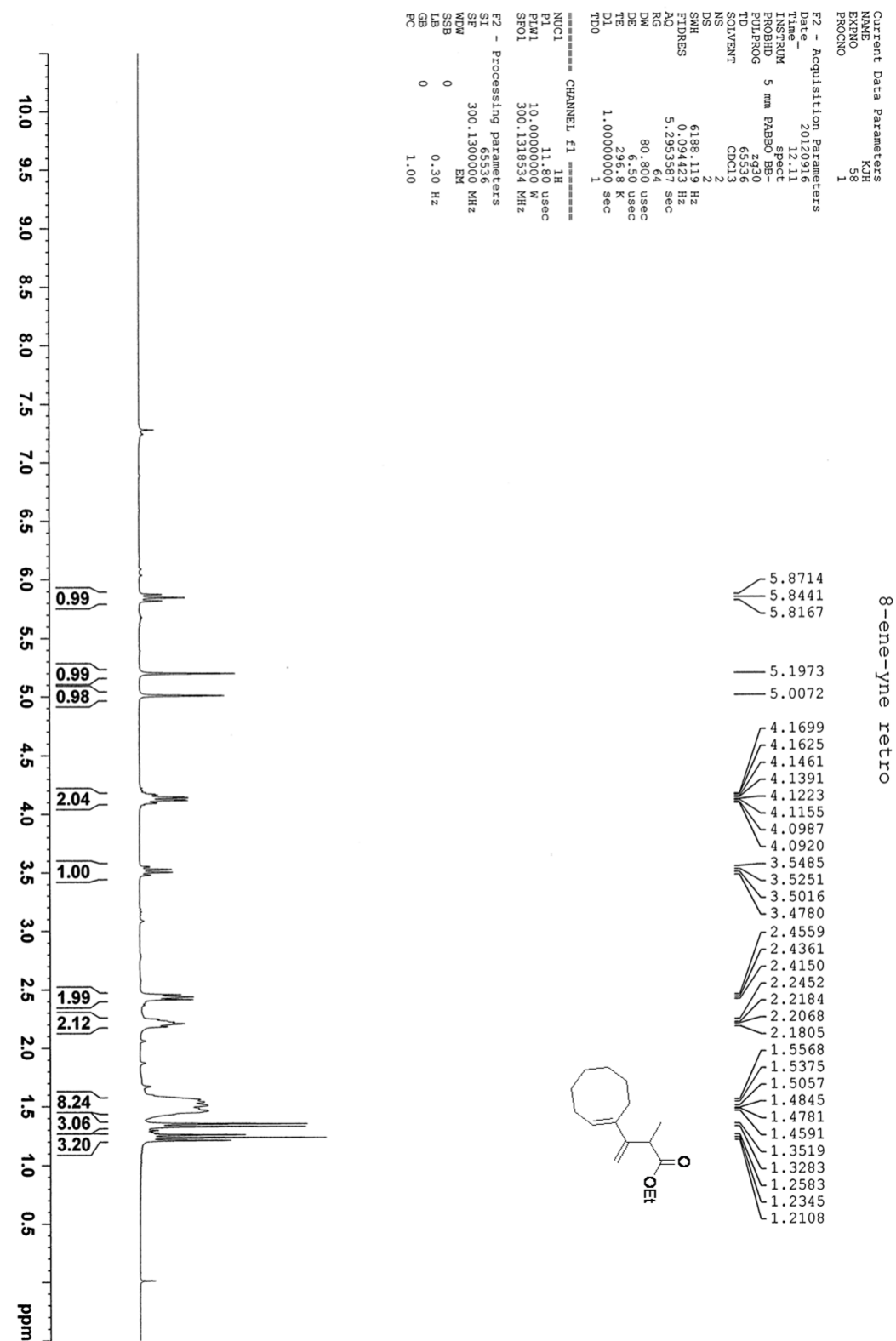

S74

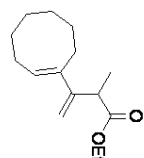

Copies of ^1H spectra of compound **5s**

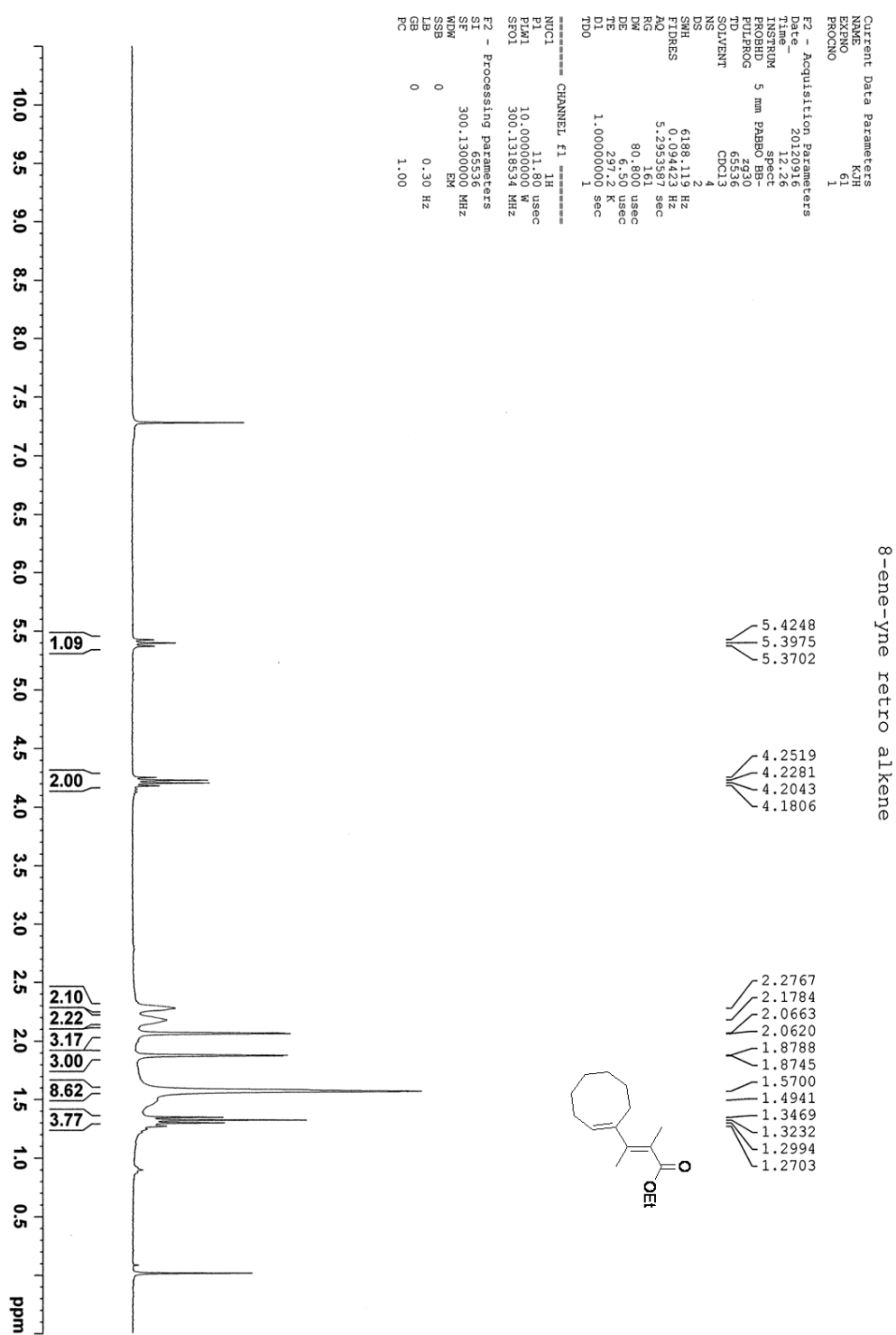

Copies of ^{13}C spectra of compound **5s**

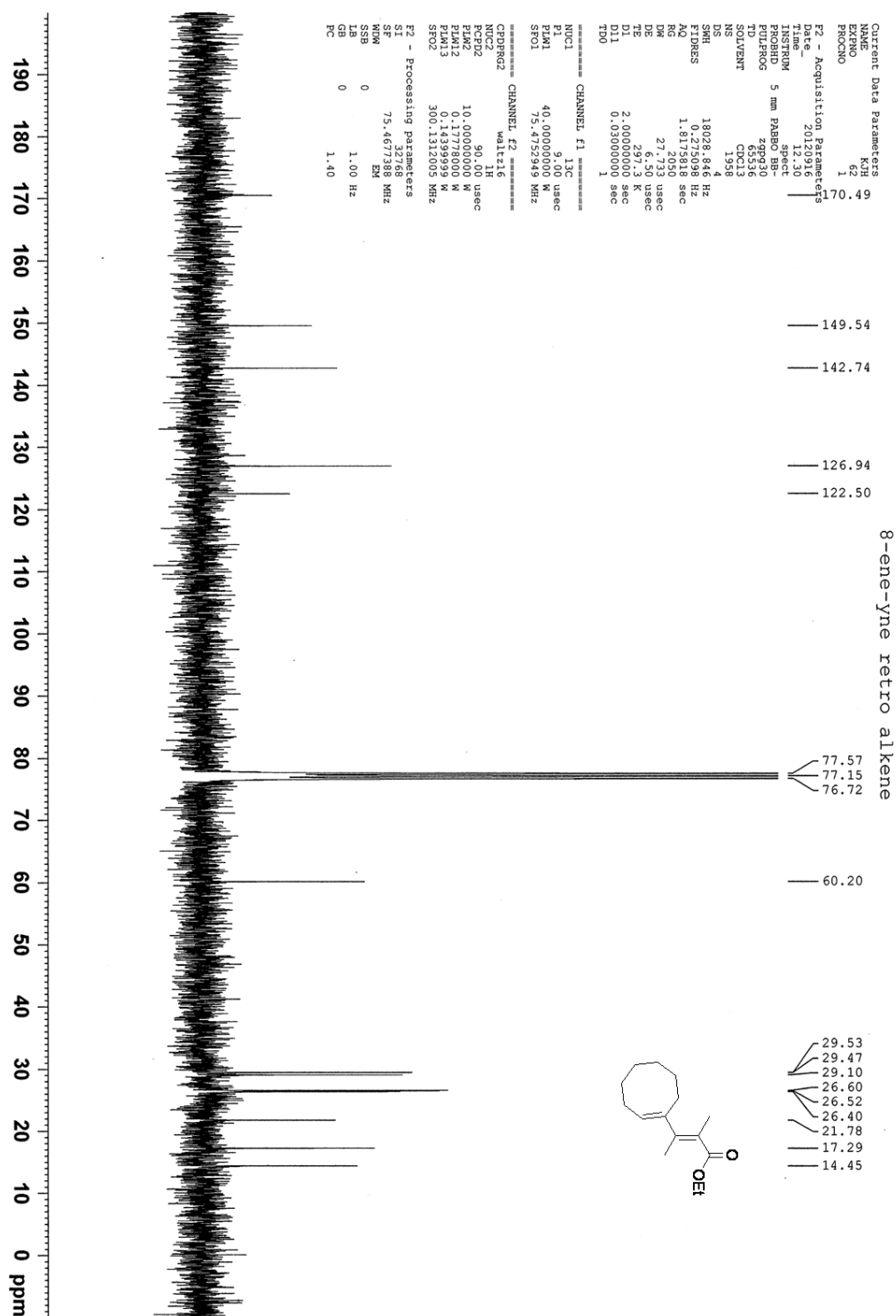

Copies of ^1H spectra of compound **4t**

Current Data Parameters
 NAME KUH
 EXPNO 271
 PROCNO 1

F2 - Acquisition Parameters
 Date_ 20121022
 Time_ 13:02:22
 INSTRUM spect
 PROBD 5 mm PAABO BB
 PULPROG zg30
 TD 65536
 SOLVENT CDCl3
 NS 6
 DS 2
 SWH 6188.119 Hz
 FIDRES 0.094423 Hz
 AQ 5.295387 sec
 RM 1.80
 DM 80.800 usec
 DE 6.50 usec
 TE 297.2 K
 D1 1.00000000 sec
 TDO 1

CHANNEL f1
 NUC1 ^1H
 P1 11.80 usec
 PL1 10.000000 W
 SFO1 300.1318534 MHz

F2 - Processing Parameters
 SI 65536
 SF 300.1300000 MHz
 WDW EM
 SSB 0
 LB 0.30 Hz
 GB 0
 PC 1.00

ene-yne vinyl

7.5570
 7.5323
 7.4931
 7.4698
 7.3922
 7.3852
 7.3701
 7.3437
 7.3161
 7.2910
 7.2783
 7.2541
 7.2304
 6.7506

5.4786
 5.3366

4.0504
 4.0385
 4.0263
 4.0150
 3.9916
 3.9686
 3.9452
 3.9333
 3.2776
 3.2543
 3.2308
 3.2078

1.5981
 1.3318
 1.3082
 1.1856
 1.1618
 1.1380

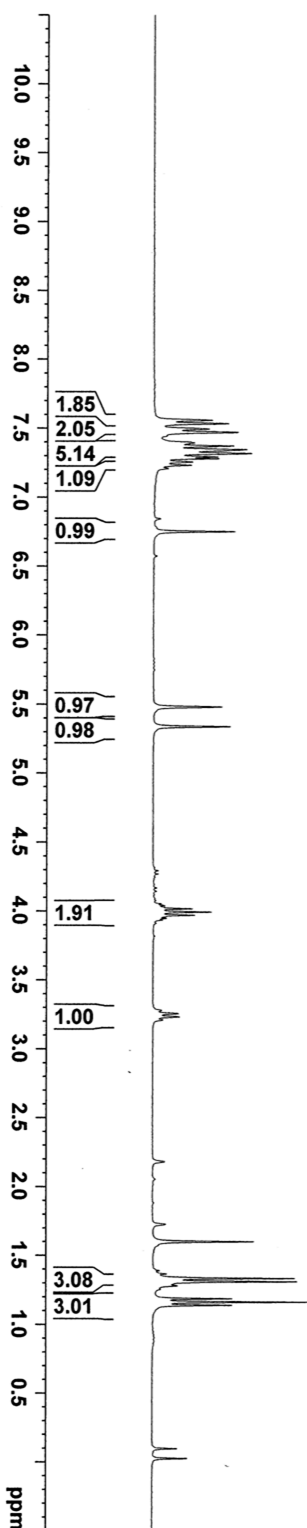
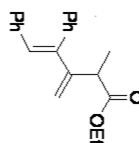

Copies of ^{13}C spectra of compound **4t**

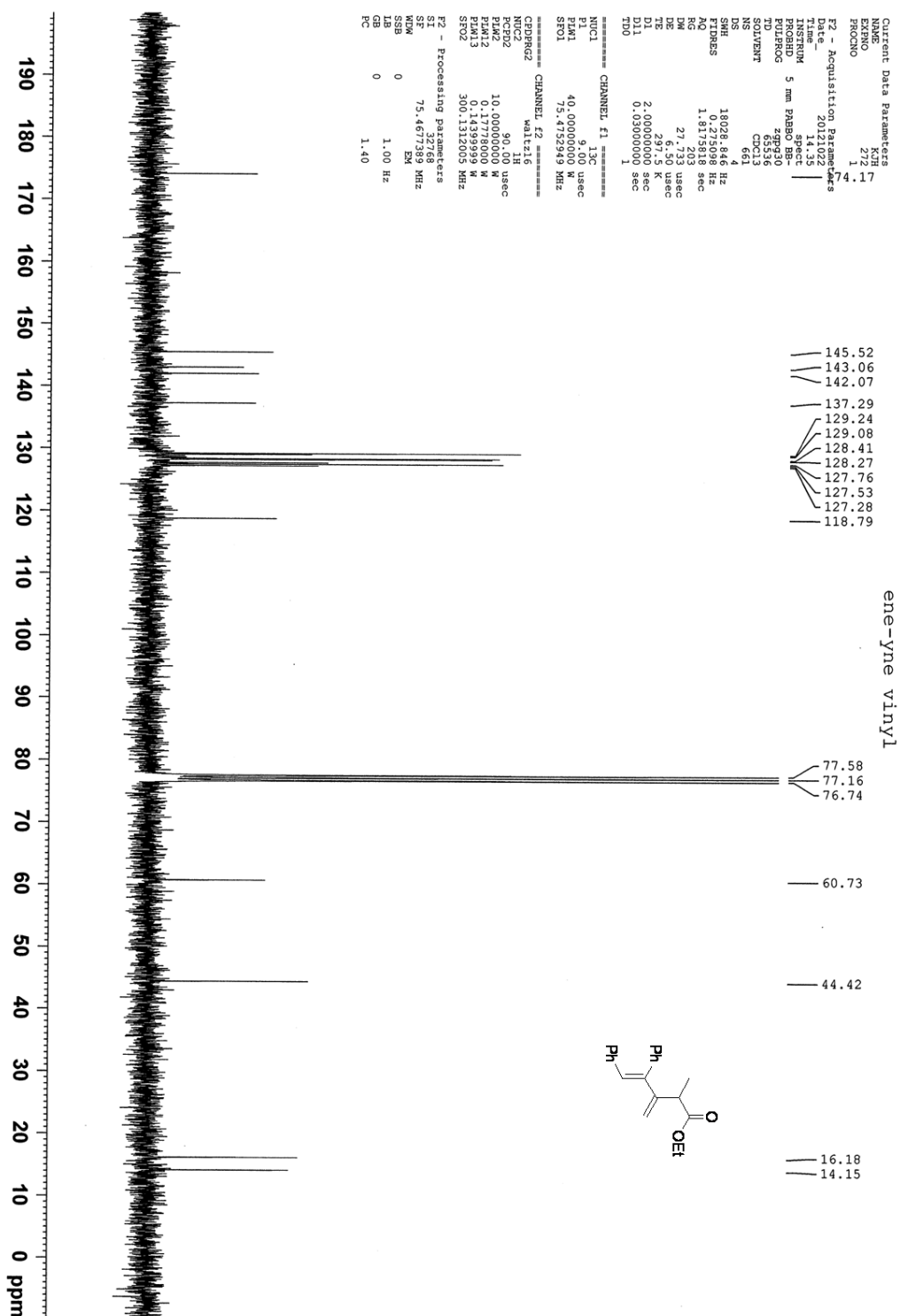

S79

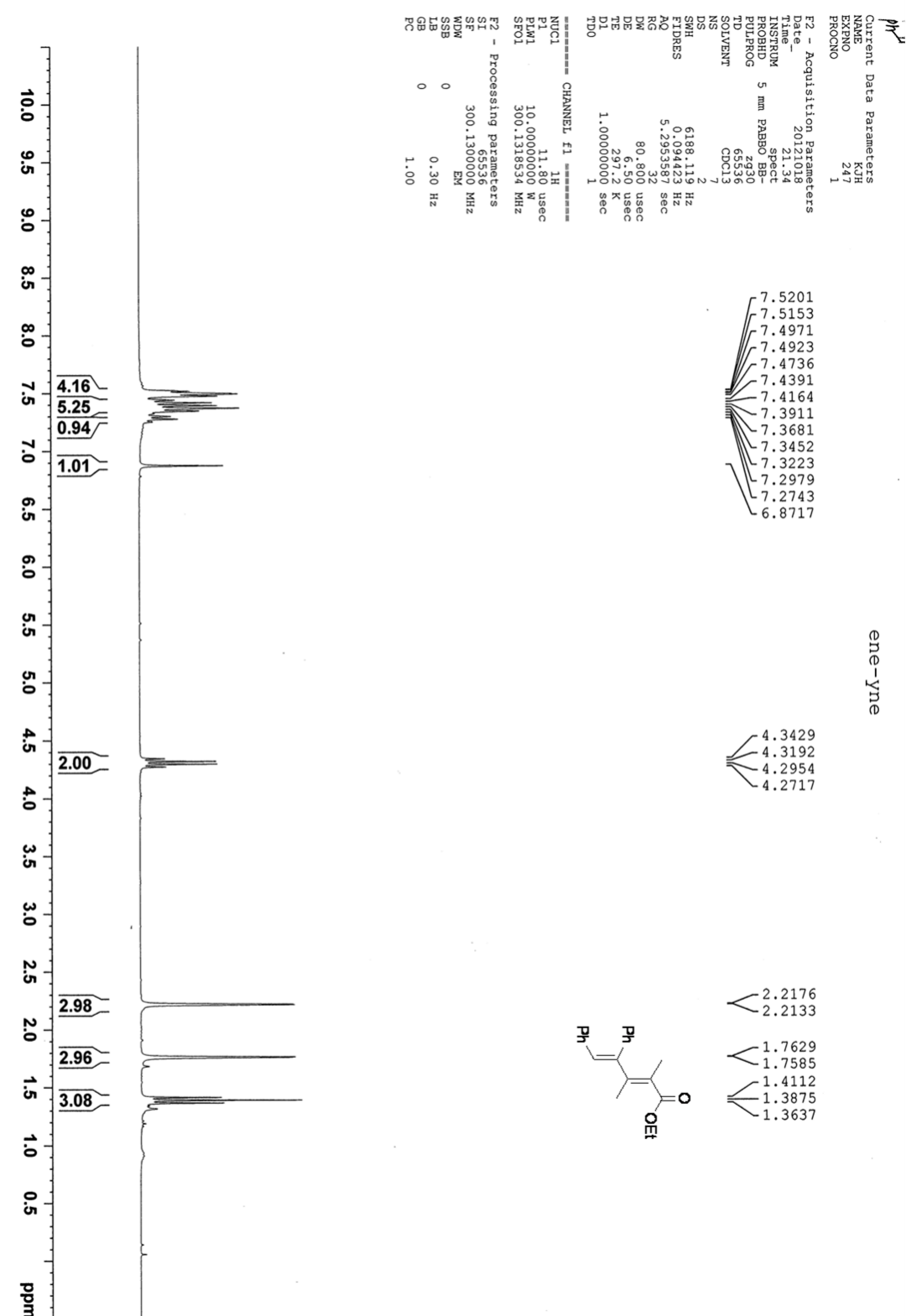

Copies of ^{13}C spectra of compound **5t**

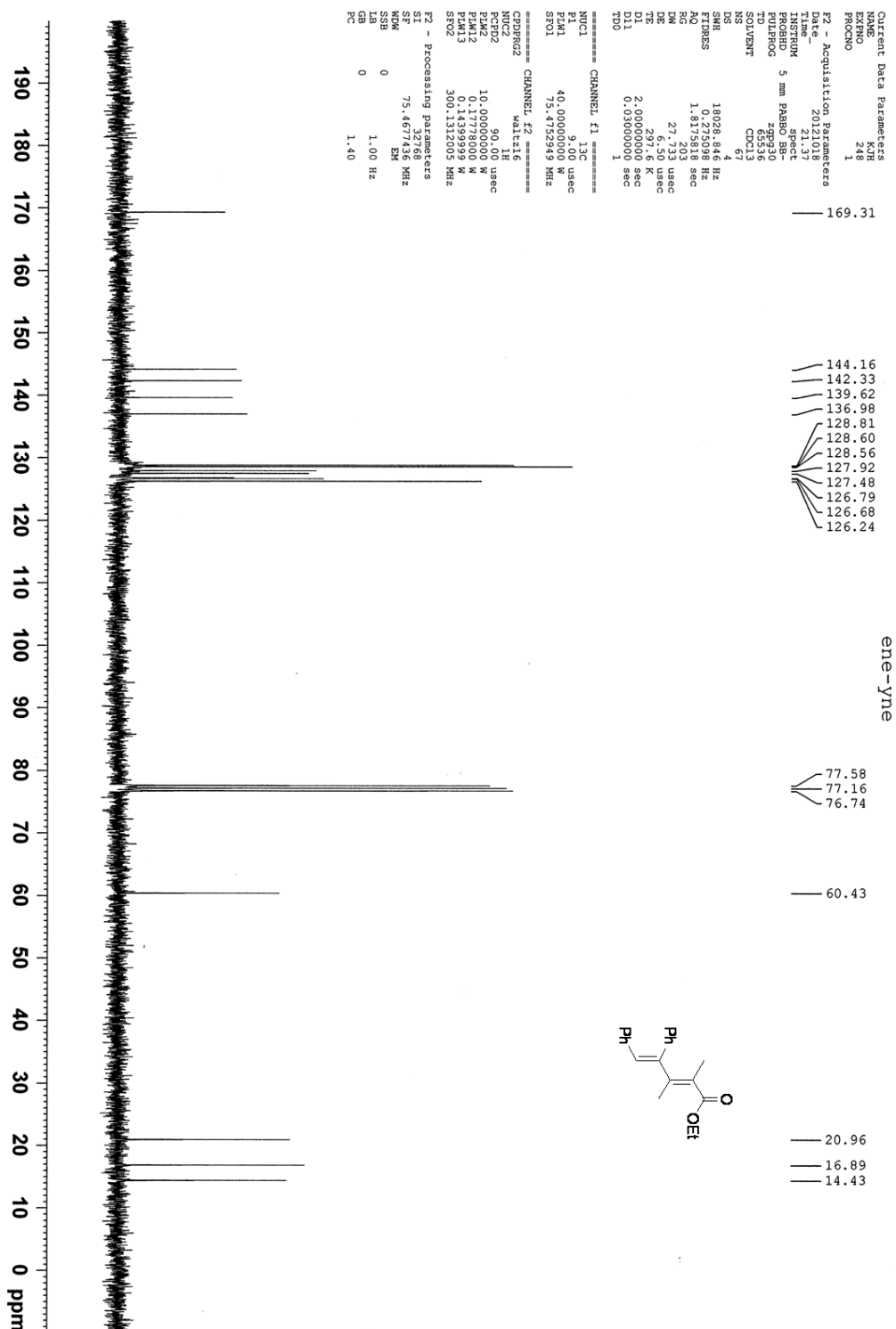

Copies of ^1H spectra of compound **6**

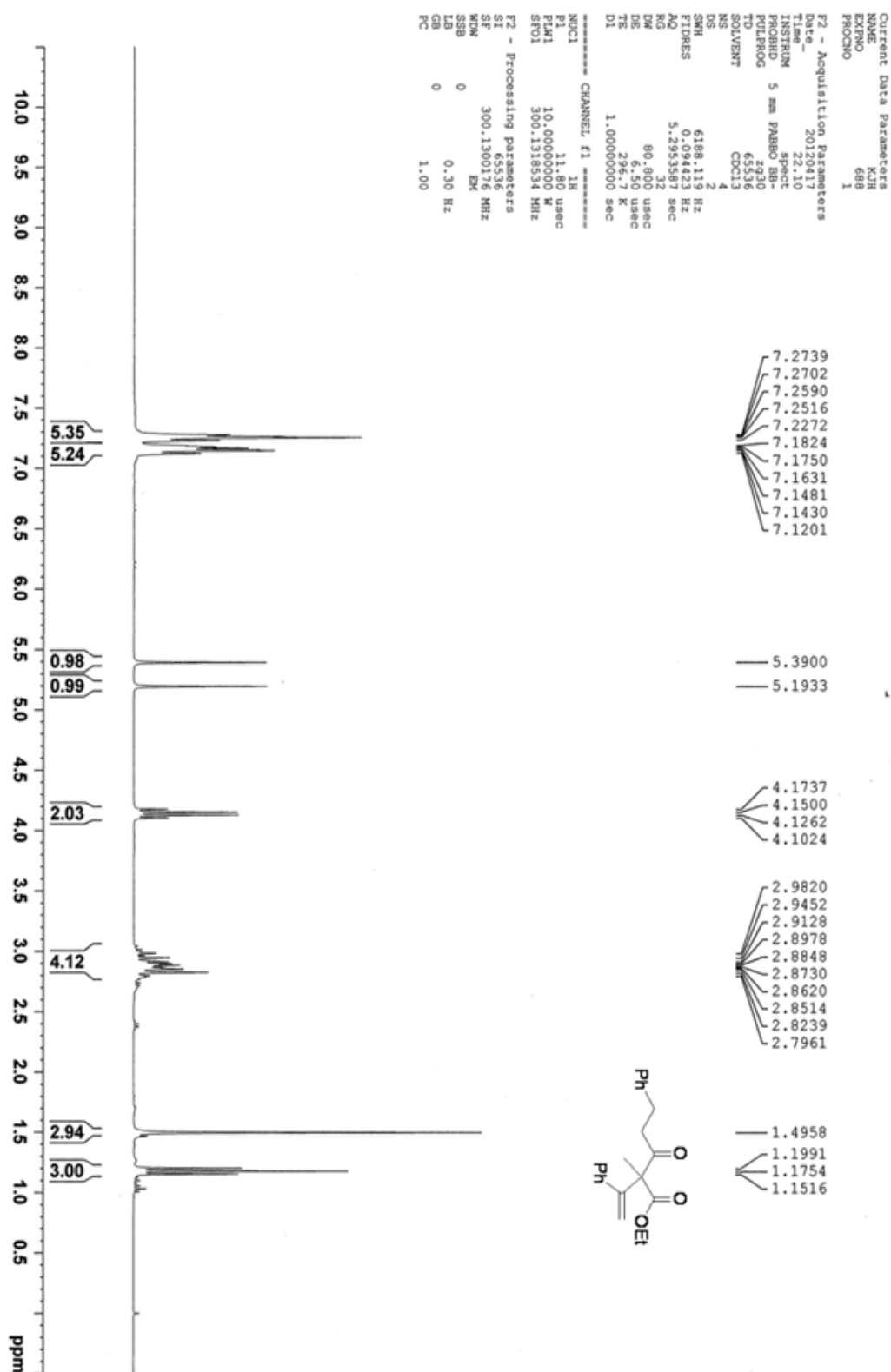

Copies of ^{13}C spectra of compound 6

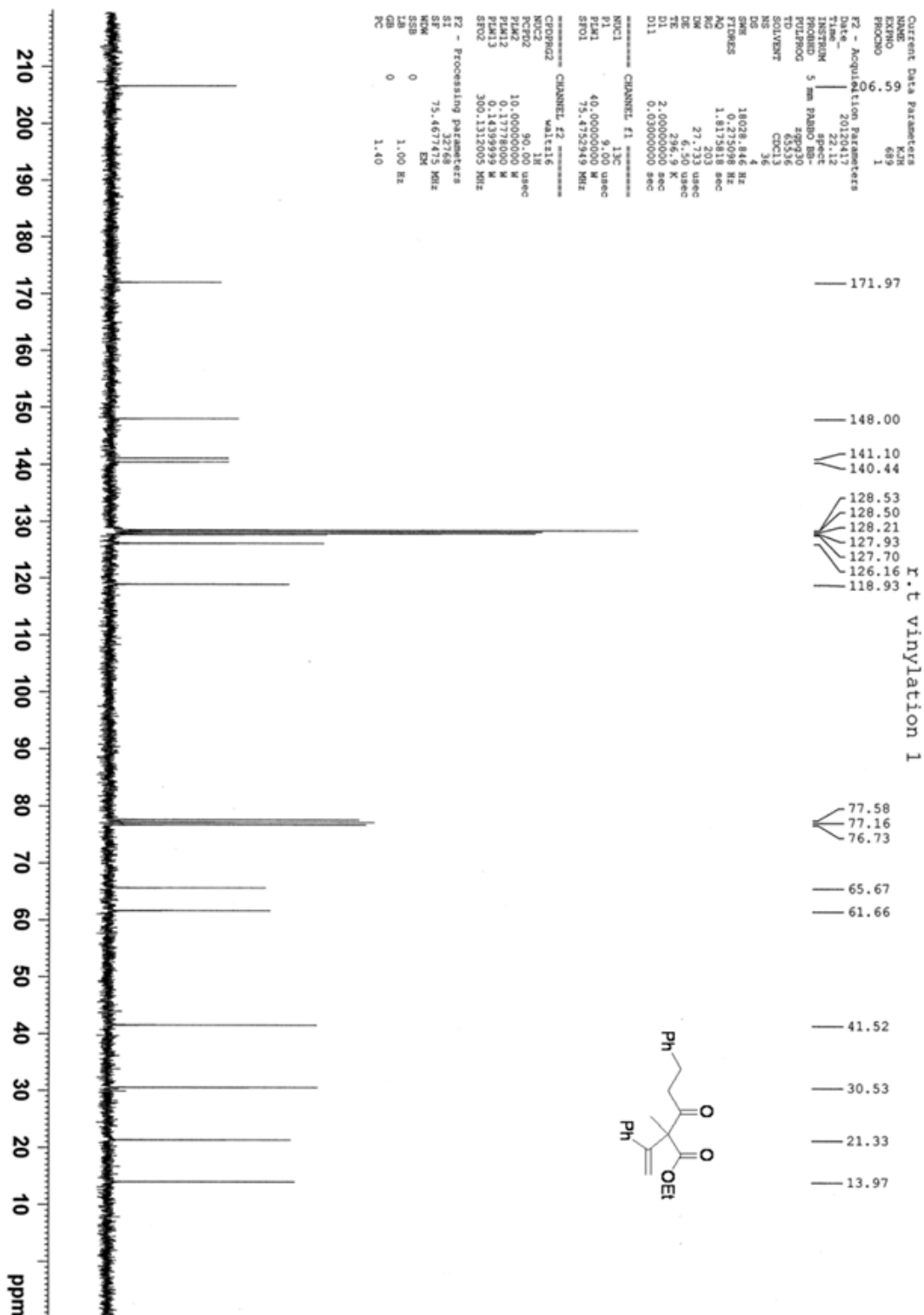

Copies of ^1H spectra of compound **8**

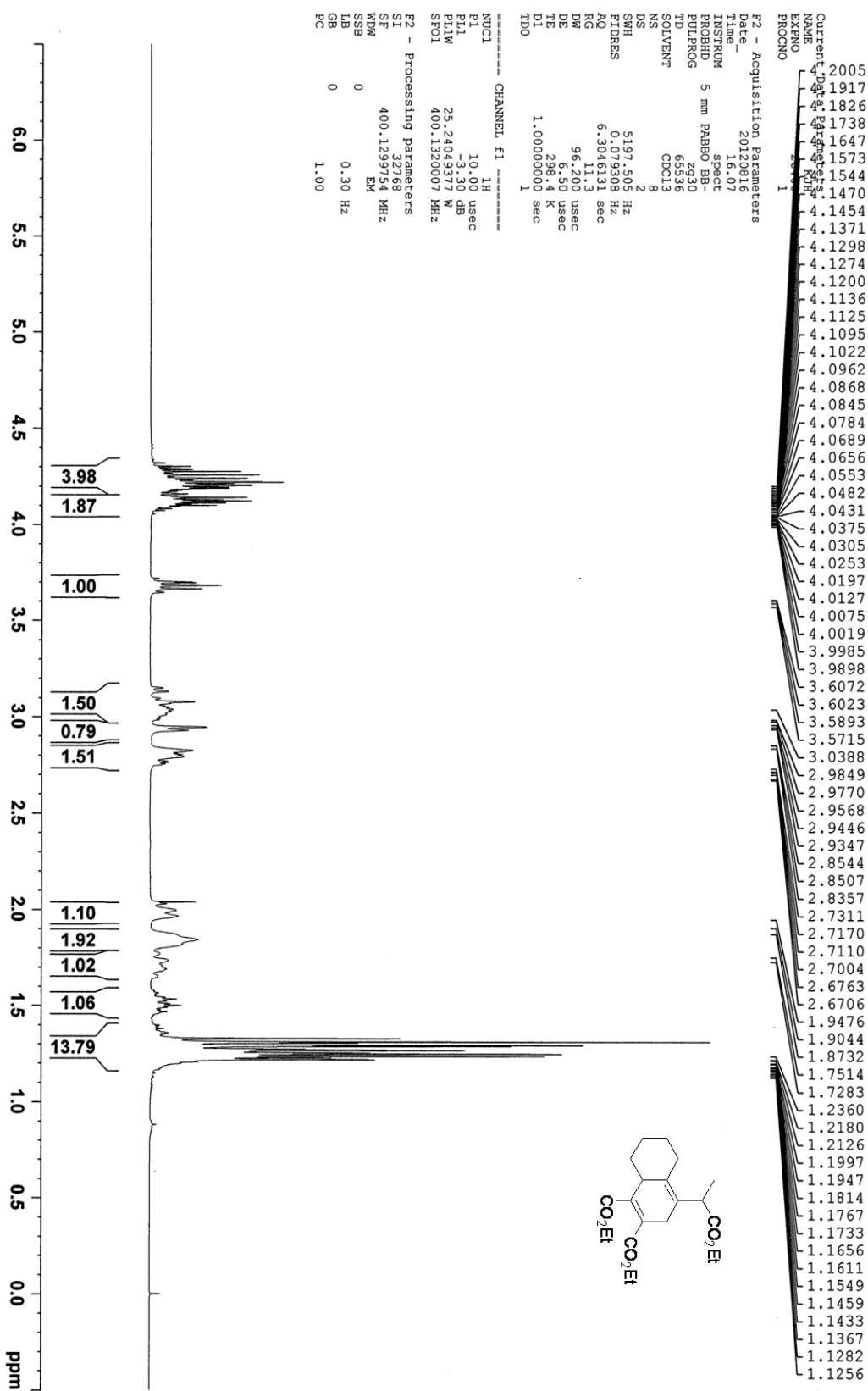

Copies of ^{13}C spectra of compound 8

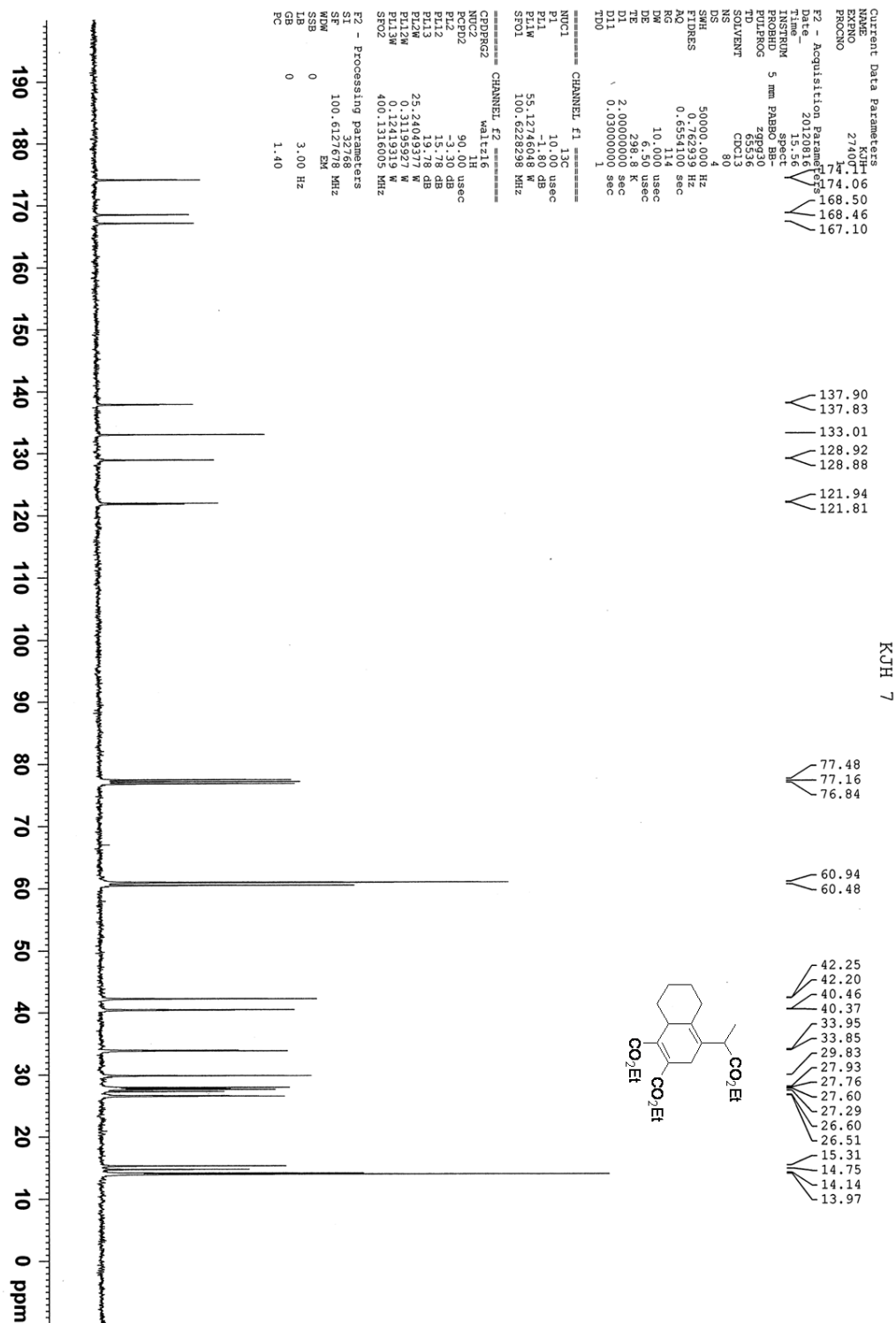

Copies of ^1H spectra of compound **9a**

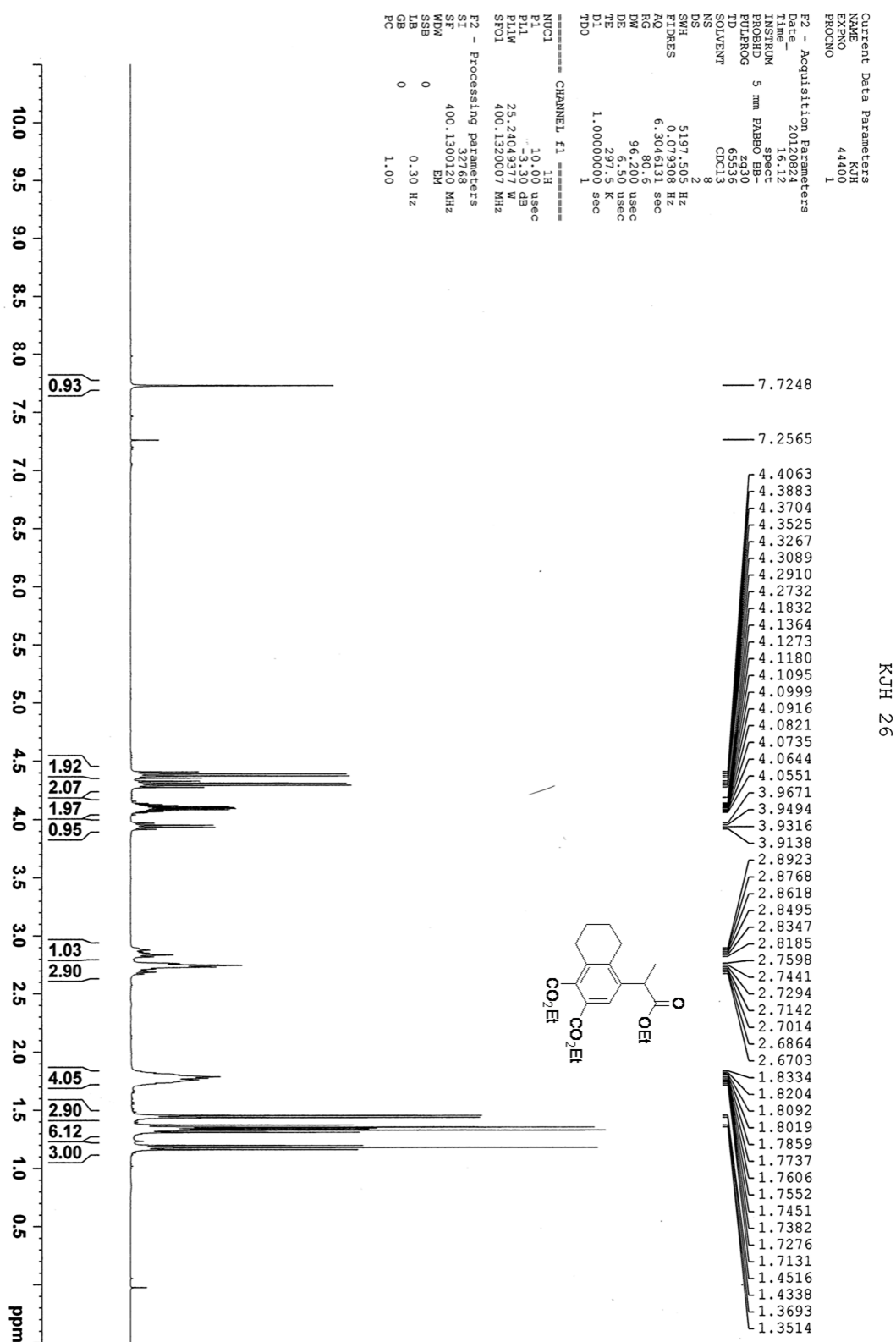

Copies of ^{13}C spectra of compound **9a**

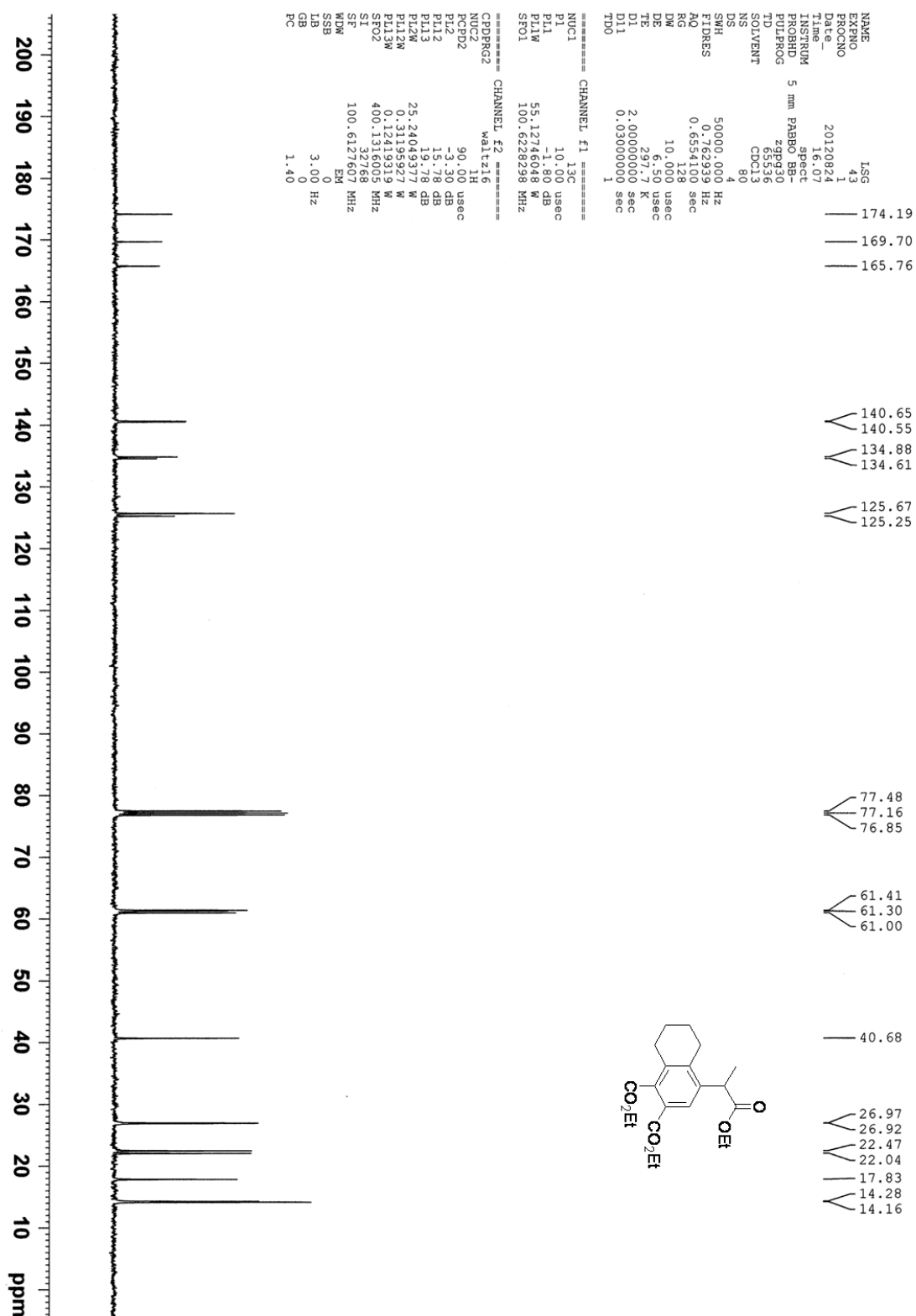

Copies of ^1H spectra of compound **9b**

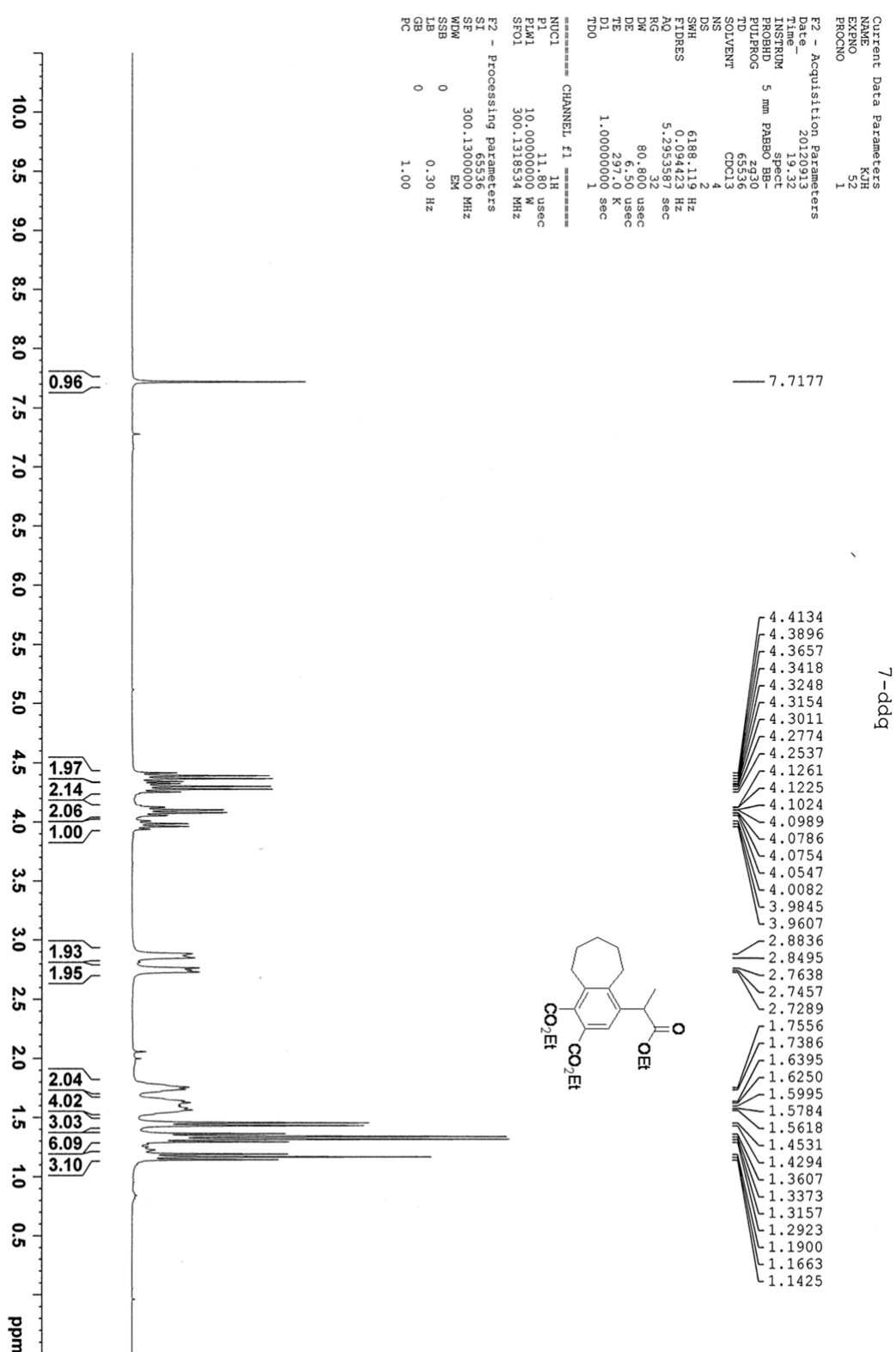

Copies of ^{13}C spectra of compound **9b**

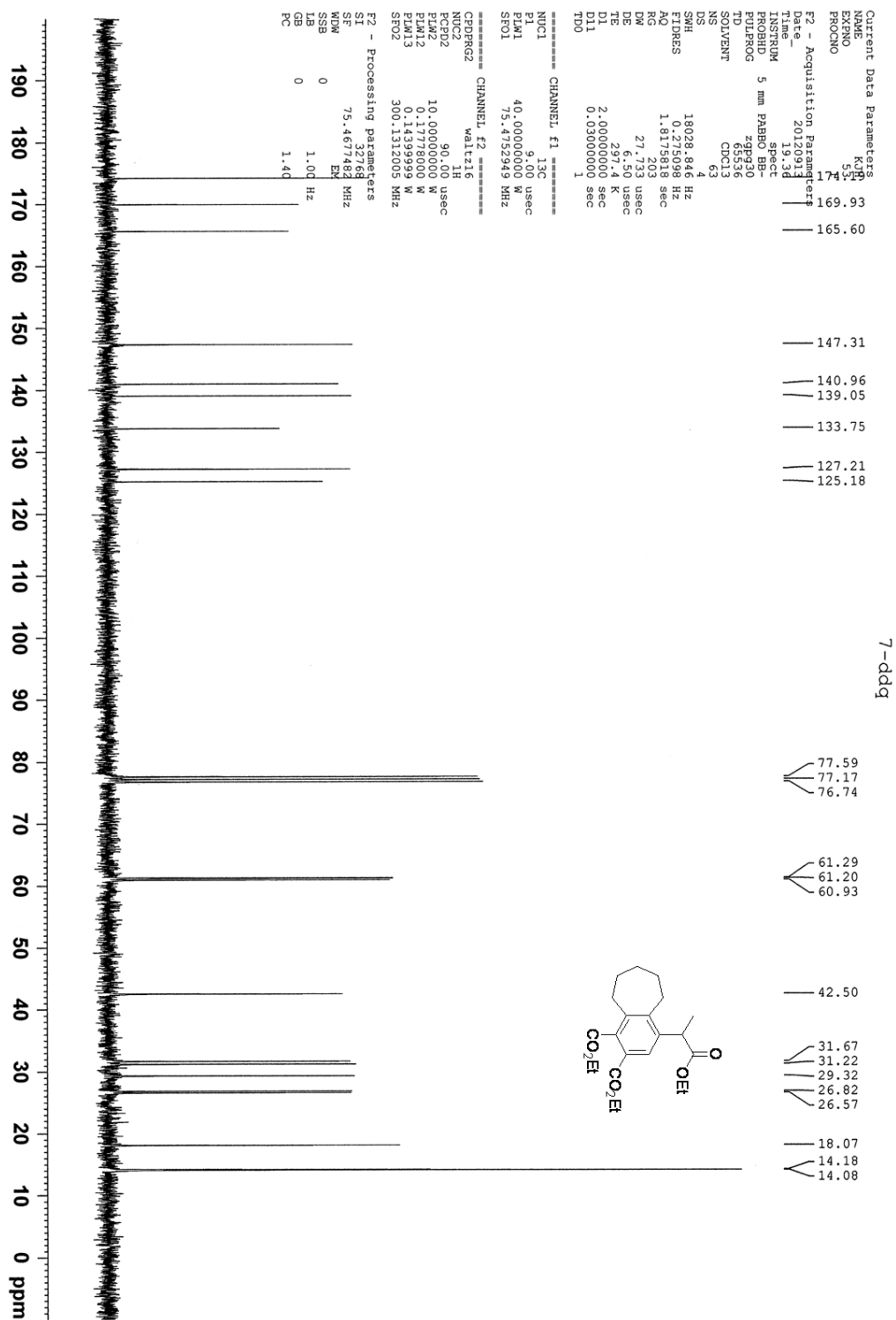

Copies of ^1H spectra of compound **9c**

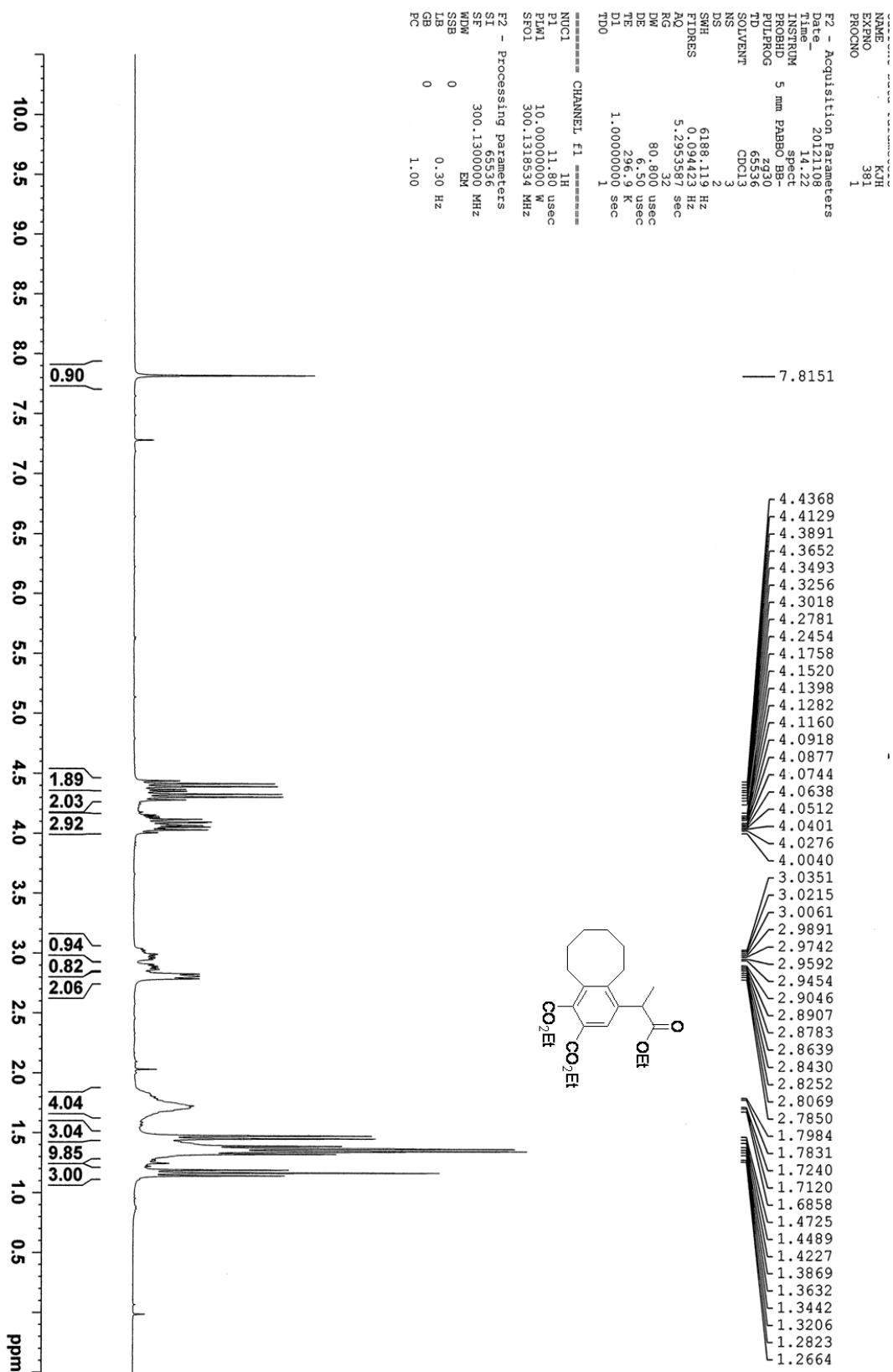

Copies of ^{13}C spectra of compound **9c**

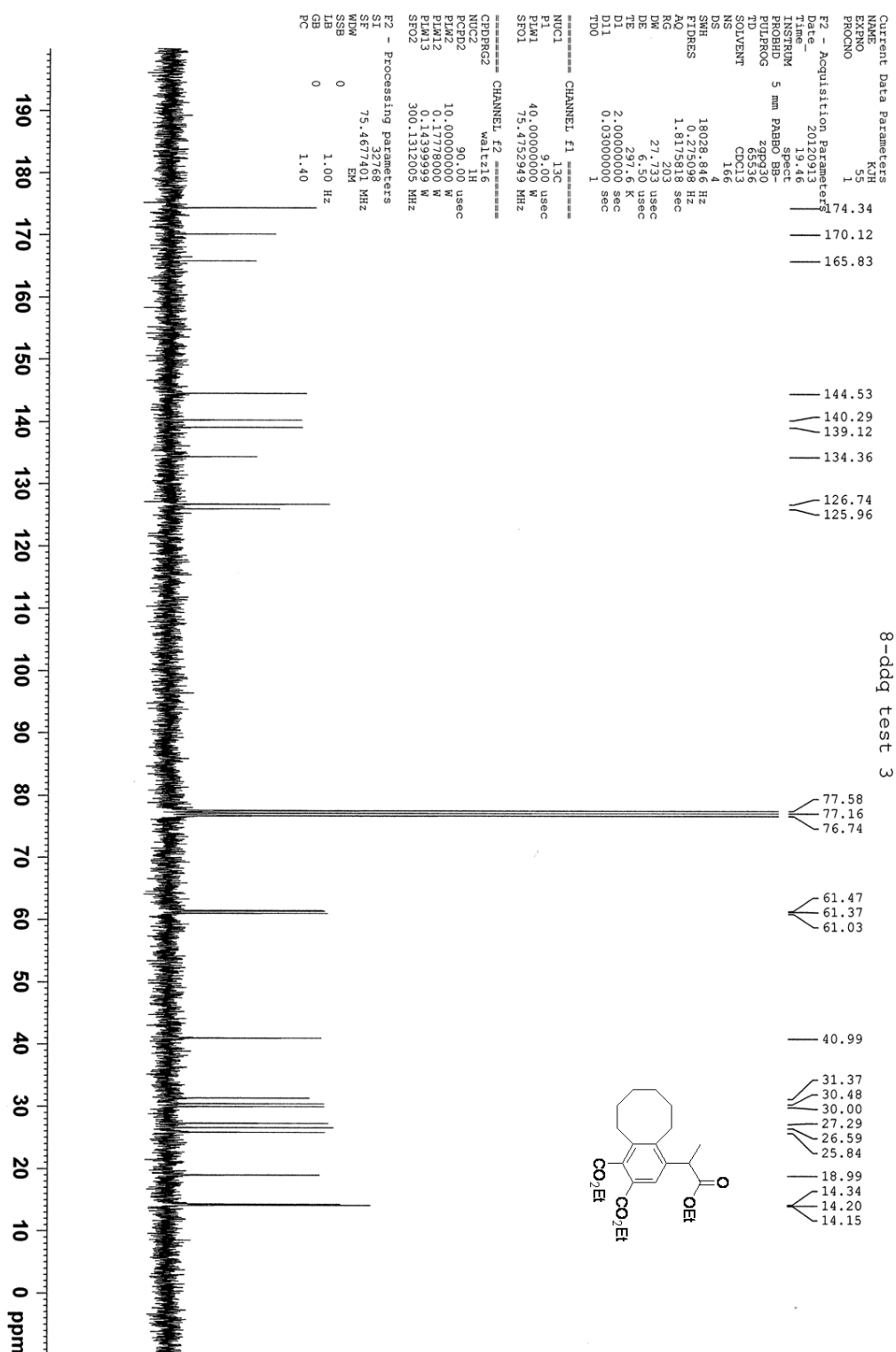

Copies of ^1H spectra of compound **9d**

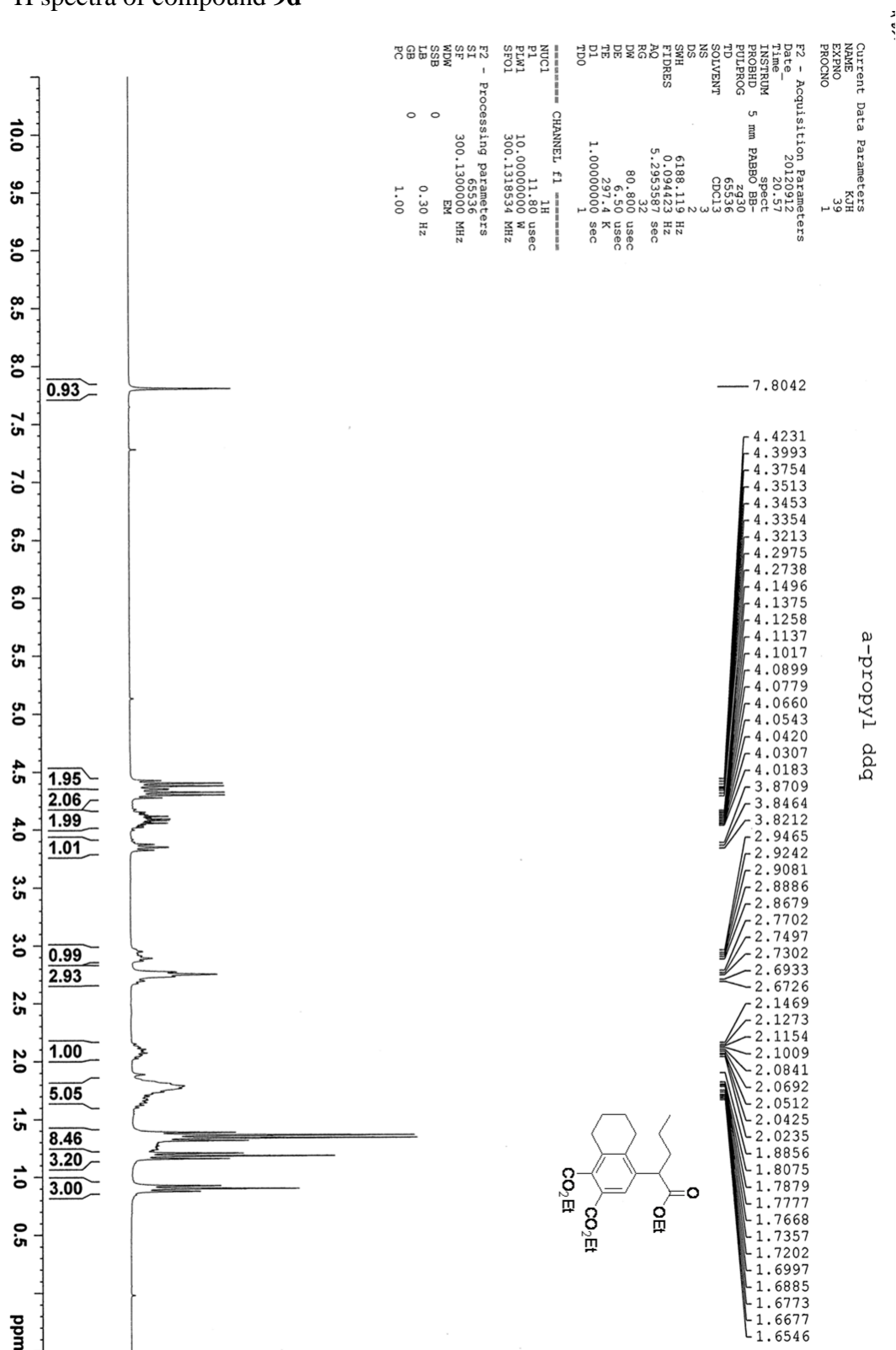

Copies of ^{13}C spectra of compound **9d**

