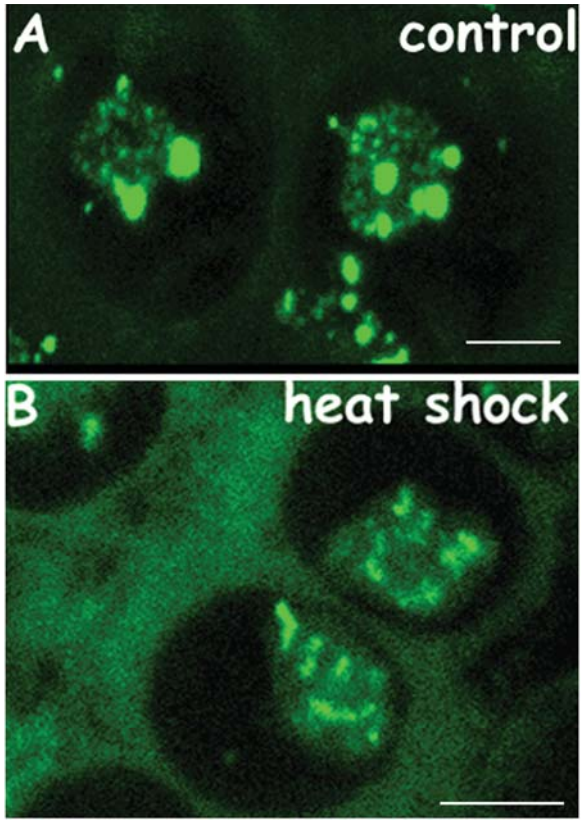
A
control
B
heat shock